The
ABERDEEN-ANGUS Journal

Vol. 12, No. 10.
December 15, 1930.

Webster City,
Iowa, U. S. A.

Edgar Marshall--American Royal Grand Champion

Bred, owned, fitted and shown by W. E. Scripps, Wildwood Farms, Orion, Michigan.

Rosemere's Spring Sale

Maquoketa, Ia., Thurs., April 30th

at which time we will feature many outstanding individuals, including

BLACKMERE 97th 428220

A Son of Prizemere 32d

Prizemere 32d 369132	Prizemere 9th 292566	Meraman of Tierra Alta 206566	Eraman 159961
			Martha of Tierra A. 152024
		Pride of Rosemere 14th 218938	Oakville Quiet Lad 102208
			Thick Set Pride 3d 137153
	Pride of Rosemere 37th 310372	Knight of Rosemere 185073	Oakville Quiet Lad 109220
			Night. of Wood. 8th 152208
		Pride McHenry 66th 104154	Star of Denison 82426
			Pride of Den. 19th 38972
Blackbird of Rosemere 56th 379977	Prizemere 9th 292566	Meraman of Tierra Alta 206566	Eraman 159961
			Martha of Tierra A. 152024
		Pride of Rosemere 14th 218938	Oakville Quiet Lad 152208
			Thick Set Pride 3d 137153
	Blackbird of Rosemere 48th 328481	Blackbirdman C. B. 5th 279445	Barb of Rose. 2d 185080
			Blackbird E. 17th 213434
		Blackbird of Rosemere 21st 199913	Oakville Quiet Lad 109220
			Blkb. of Wood. 13th 65812

First prize Junior Yearling and Junior Champion at the 1930 Pacific International; member of first prize Pair of Bulls at 1930 Chicago International and first prize Junior Yearling at the 1930 Chicago International.

Rosemere at the 1930 Shows

291 firsts; 137 seconds; 27 Junior Championships; 4 Reserve Junior Championships; 29 Senior Championships; 2 Reserve Senior Championships; 31 Grand Championships; 5 Reserve Grand Championships.

IMPORTANT NOTICE!

We still have a few choice specimens of Rosemere breeding—both bulls and females—for sale at the Rosemere Farm, Maquoketa, Iowa. If interested please write us for detailed information and prices, or communicate direct with Harold Patton, Manager Rosemere Farm, Maquoketa, Iowa.

Congdon & Battles, Yakima, Washington

International Sale

Thirty-one Head Average $257.75—$490.00 Top

The pure bred Aberdeen-Angus auction sale held under the auspices of the American Aberdeen-Angus Breeders' Association at the Twenty-ninth Annual International Live Stock Exposition at Chicago on Wednesday afternoon, December 3, 1930, was considered as a very successful event. The catalog inquiry was far in excess of that of any former year. The pavillion was packed in spite of the fact that there were so many other things going on to detract from the sale. One thing certain the men on the seats did not intend to pay more for any animal than was absolutely necessary. The auctioneers Cols. Kraschel and Cooper labored diligently in their task of unlocking purses. Only occasionally did the bidders enter into a regular talkfest and then only upon special provocation by the way of something extra choice. The tendency generally was to hold prices down. However the demand was keen up to certain levels above which prices were carried but a single bid in most instances. In other words when the bidder shook his head "No," there was no come back, he had finished. The prices received under these circumstances, although not what they should have been, are taken as a basis of present day conservative judgment, indicating clearly that the cattle business is anchored upon a good sound, substantial foundation right now.

There were but thirty-one head catalogued and sold at the very good average of $257.75. There were no high spots to carry along those that went on a lower plane. The nineteen bulls sold at an average of $224.50 per head. The class being led by Briarcliff Blackman 3d 435911, an April, 1929, youngster that seemed to please J. S. Caldwell & Son, of Chillicothe, Ohio, to the tune of $410.00. He is a son of Revelerica 378006 considered at Briarcliff as one of the very best stock bulls in use in that great herd, and a son of the International grand champion Blackcap Revolution. C. F. Bancroft of Wakefield, New Hampshire at the second high price of $350.00 purchased another Briarcliff bull, Briarcliff Burgomaster 6th 435912, a Miss Burgess and a double grandson of Blackcap Revolution. This bull will go to head one of the newer herds in the Eastern States. The next bull in price was Baron Burgess of Woodcote 389006, by Imp. Edgardo of Dalmeny 313296. This was Woodcote Farm's offering of a grand champion prize winning five year old bull whose splendid daughters are being retained in the breeding herd. E. B. Weatherly, of Macon, Georgia, purchased this great, massive bull at even $300.00.

The fourteen females passed the auction block in about one-half the time required for the sale of the bulls. The demand was exceedingly brisk. The majority of them were quite young, nevertheless they snapped along at $266.10 per head. The top animal in this section proved to be Briarcliff Miss Burgess 9th 427246, offered by Briarcliff Farms, of Pine Plains, New York, which sold to J. Omar Cole, of Peru, Indiana, at $490.00. She was a beautiful eleven months old heifer, a combination of Blackcap Revolution on the dam's side and Faultless Pass breeding on the sire's side, being a daughter of Envidon of Glencarnock 417423, she had been junior champion female at the 1930 Virginia State Fair and will prove a valuable addition to Mr. Cole's very select herd of cows and heifers.

Congdon & Battles, of Yakima, Washington, offered a daughter of Prizemere 32d, out of Pride C. B. 20th 337379, that went to the same buyer at $480.00. This was Pride of Rosemere 207th 431889, calved June 8, 1929, and is quite similar in breeding to many other females in Mr. Cole's herd. W. E. Scripps of Wildwood Farms secured Briarcliff Elba 8th 428391 at $460.00. This April, 1929 heifer was offered by Briarcliff Farms and was a daughter of Barbara's Ensign, a son of Ensign of Page and Barbara McHenry 4th, the one a Hartley Elme combining the blood of Imp. Evreux of Harviestoun and Imp. Earl Eric of Ballindalloch and the other a McHenry Barbara and a double granddaughter of Earl Marshall. On the dam's side she is from a granddaughter of Imp. Elma of Theobalds 346274 and Imp. Evens of Ballindalloch 223198, whose sire is Blackcap Revolution—thus a strong combination of the best bloodlines on both sides the Atlantic.

The next cow to sell above the $400.00 mark was Elvena Quality 418390 offered by Scripps Wildwood Farms. This three year old cow with heifer calf at foot went to the West Virginia University at Morgantown, at $405.00, and was considered one of the rich bargains of the sale. She was a daughtre of Mr. Scripps International grand champion bull, Quality Marshall 369886 sired by Earl Marshall and out of Queen McHenry 58th 168864, a granddaughter of the International grand champion Vala's Rosegay and Baden Lad. Her dam, Lady Hopeful 239380, is by Black Monarch 3d, a grandson of Earl Eric of Ballindalloch. Woodcote Stock Farm sold a splendid three year old heifer, Ermina of Woodcote 2d 407975, a double granddaughter of Imp. Elcho of Harviestoun 313295 to J. Omar Cole at $285.00.

Following is a complete list of the sale animals:

SUMMARY:

39 head, $7990.00, average	$257.75
19 bulls, 4265.00, average	224.50
14 females 3725.00, average	266.10
Top bull, Briarcliff Blackman 3d 435911	410.00
Top female, Briarcliff Miss Burgess 9th 427246	490.00
Top five head averaged	449.00
Top ten head averaged	379.50
Top fifteen head averaged	331.33
Top twenty head averaged	299.50

(Continued on page 14)

VOLUME 12; NUMBER 10 DECEMBER 15, 1930

THE ABERDEEN-ANGUS JOURNAL

Official Publication American Aberdeen-Angus Breeders' Association

FRED HAHNE, Editor, Webster City, Iowa

WE ARE FOR THE BREED ALL THE TIME SERVICE TO THE BREED IS OUR CONSTANT AIM

Bourbon Fat Stock Show

Garrard County, Kentucky, Takes Highest Honors

Lexington Herald.

The ninth annual fat cattle show at the Bourbon Stock Yards, Louisville, last week (November 10 to 15) proved to be one of the most successful ever held there. In fact, when one considers the various unfavorable conditions with which fat cattle producers have been faced this year it may be said to have been the most successful show and sale ever held in the state. The cattle were brought to the show and sale in higher condition than was expected and they sold for slightly higher prices than most people had anticipated. During the nine years of this show there has not been one at which all the exhibitors were so well pleased with the results of the show and the prices received for the cattle.

The Garrard County Baby Beef Club added more honors to its high record at this show when its 15 head of choice Aberdeen-Angus baby beeves were awarded the grand championship. The grand champion individual steer of the show was awarded to a beautiful black calf which was fitted and shown by Paul Rich, a Garrard county boy who took the same honors in 1928. The calf was bred by Dr. S. O. Sublette, Versailles, Ky., and sold, along with 15 others, to the Garrard county club last spring. This calf was the most pleasing grand champion that has been selected since Garvey Haydon, Washington county club boy won it in 1922 with a prime Shorthorn. In fact some of the packer buyers said this was the best baby beef steer they had ever seen.

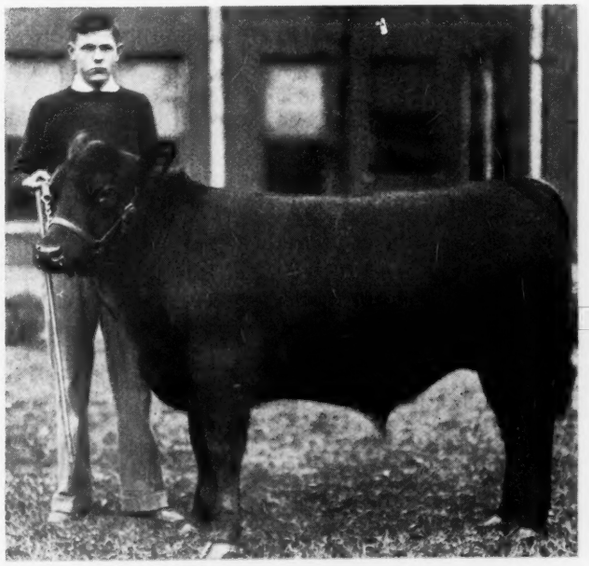

Paul Rich, of Lancaster, Kentucky, and his grand champion steer over all breeds at the Bourbon Stockyards Fat Stock Show at Louisville. This grand champion steer was sired by a grandson of old Earl Marshall and his dam is a Rosemere Barbara. The 1927 grand champion of this show was also sired by a grandson of Earl Marshall, both being bred by Dr. S. O. Sublette, of Versailles, Kentucky.

Although young Rich won the highest honors of the show he did not have an easy time working his way to the top. Albert Ward, Washington county club boy who won the championship last year on an Aberdeen-Angus calf was there this year with a great Aberdeen-Angus calf which he had purchased from J. Harvey Allen, Fayette county breeder. This calf had many admirers and because of his higher finish some of the judges wanted to place him up. Then Miss Mamie Matherly, Washington county girl, had the best Shorthorn of the show and was placed in third position in the club show which meant she would have won the championship had the other two not been there because her calf was considered about the equal of the others which went over her. This calf was bred by S. D. Mitchell, Fayette county breeder.

The Garrard and Washington County Baby Beef Clubs which again fought it out for high honors at the show are under the supervision of County Agents R. B. McClure and Troll Young. These men did a good job with their club work this year and deserve a great deal of credit for bringing their calves to the show in such high condition. M. S. Garside, assistant club leader for Kentucky, is the specialist in charge of the baby beef club work for the state and he has been a busy man during the past summer keeping the county agents and club members at their work under the unfavorable conditions for finishing calves.

The grand champion steer of the show was bought by Swift & Company, Chicago, Illinois, for $31.00 a hundred pounds. He weighed 830 pounds and brought $257.30. The reserved grand champion (an Aberdeen-Angus also) which was shown by Albert Ward weighed 1,130 and sold for 17 cents a pound or $192.10. The grand champion carload (all Aberdeen-Angus) was bought by the Charles Deckel meat market, Louisville, at $14.75. The twenty-three carloads of calves that were shown by the junior club members sold for an average of $12.25 a hundred weight and the 572 calves sold by the club members which included their throwouts made an average of $11.72 a hundred pounds. The 895 cattle that passed through the sale ring during the day sold for an average of $11.51 a hundred pounds.

The Louisville show was divided into three parts: Junior 4-H clubs, Smith-Hughes agricultural high schools, and adult feeders. Championships were awarded in each division, and the single steer and carload winners then brought together for the grand championships.

In the agricultural high school division, the Clark County High school at Winchester, where J. W. Holland is in charge of the agricultural work, won major honors, taking the carload championship. James Quisenberry, of this school, with Aberdeen-Angus, won the championship for individual calves, with an Aberdeen-Angus. The Vissman Packing Company paid $15.50 a hundred for his calf, while the Clark county carload sold to the United Dressed Beef Company, of New York, for $13.50.

Bottorff Bros., Goshen, Ky., won major honors in the adult feeders' classes with Aberdeen-Angus. Armour & Company paid $13.50 for their best light load and the United Dressed Beef Company paid $13.25 for their best light carload.

The Clark County High school, under the direction of J. W. Holland, contributed materially to the success of the Smith-Hughes High school division. The teaching of agriculture in high schools is being ably conducted throughout the state by F. G. Burd, state director of vocational agricultural education.

Among the Clark County High school students showing cattle at Louisville were James Quisenberry, (Continued on page 14

SARAH ANN Wins

Illinois Girl Wins Grand Champion 4-H Club

Again has the management of the International Live Stock Exposition demonstrated the true worth of this great show as an educational institution. Assembled from every corner of these United States and portions of Canada were exhibits superior in most instances to those of other years. The grain and the live stock both showed marked improvement, indicating a steady forward movement on the part of agriculture. The gates swung open Friday to admit college and non-collegiate teams in contests of all kinds. Saturday saw the boys and girls 4-H Club come into action in earnest. Announcer "Gene" Irwin, of Illinois, sent a call over the megaphone saying that Judge W. L. Blizzard of the Oklahoma A. & M. College at Stillwater was ready to place the ribbons. Immediately boys and girls and calves began to flow into the big arena from each entrance. First to come were the Herefords, and good ones they were, perhaps the best lot as a whole that breed had ever presented. Plenty of material in either class for the grand championship contest. As much might be said for the Shorthorns even though there were not so many—this being the light end of the show as to numbers. The Herefords ranked second numerically while the Bonnie Blacks looked like a veritable sea of lamp black. Sleek, smooth, and quality supreme. The roll call showed the largest numbers of any. Judge Blizzard worked fast and yet quite deliberate were his decisions. There was before him, each time a string of calves appeared, a big task for there were no outstanding tops—that is the top dozen or in some cases two dozen were about as even as though they had been specially cast in the same mould. Had there been a single outstanding calf to start with the task would have been easy but when it was necessary to carefully weigh the merits of ten or a dozen or perhaps twice that many before a start could well be made, the task entailed some real labor. In most instances the calves could have been eliminated from the top one by one for quite some distance down the line before one would have come to a calf that would not have made a reasonably satisfactory champion. The boys and girls stood the test about as well as did the calves. A lad displaying the true spirit of sportsmanship was asked if his former champion had won his class and this was his reply: "Nope, but they didn't beat him very bad. He stood second, and that's something in this big show." Fact of the matter is we all too often overlook some bright lad or lass in the second or third or perhaps the fourth place that is really just about as deserving of attention as the final winner.

When the first class of nineteen Aberdeen-Angus calves came out and James Thornton, of New Berlin, Illinois, worked his way to the top of the list with a wonderfully well balanced bullock that handled like silk the ringside seemed satisfied that the Aberdeen-Angus breed stood a pretty good chance to go through to the championship over all breeds. Next him stood another calf, this one owned by Agnes Marie Fassett, of Reynolds, Illinois, that looked like he might take care of the job if given a chance. To make sure that Illinois was not to be pushed aside Russell Kern of Springfield placed his good calf third. So far it looked like the Aberdeen-Angus candidates had the best of the show.

The next classes were larger and with the increased number to come an even better quality of calves. The Aberdeen-Angus class of forty-three made Judge Blizzard scratch his chin and smile a bit before he started to give them the once over. It was not the easiest job in the world to find a beginning. Away down at the end of the string stood Sarah Ann Tolan and her calf Chocolate. Sarah was out to win. A great calf, a son of last year's International grand champion Eileenmere 15th, a black eyed girl with bright sweater coat and a real Killarney smile couldn't be missed by any judge who was at all human. When the calves had finally been lined up, this one stood at the top. Kenneth Kinsinger of Chenoa, Illinois, stood next with a calf that made the top one stand on his toes, and in third place young John Tolan, a full brother to Sarah Ann, stood grinning and working with his steer, hoping all the while that the judge might move him into first place.

The junior class contained but twenty-two calves, however they were a strong lot too. This time our girlie, Shirley Colclasure, of Aledo, Illinois, whose picture appeared not so long ago on the front cover of the Journal, together with her pony and pet collie, came forward with an attractive little calf that the judge and the ringside liked just fine. She went to the top of the class and was followed by Robert Stanley, of Earlham, Iowa, and his Iowa grand champion calf. Young Tim Pierce placed third thus bringing Illinois again close to the top.

When it came to breed championship James Thornton, Sarah Ann Tolan and Shirley Colclasure led their calves into the ring. Once they were lined up it was evident that the fight would be between the two older calves as they were carrying more finish and were more ready. After comparing carefully these two calves the championship ribbon was awarded to Sarah Ann's calf, Chocolate. In the finals where all breeds competed this same calf Chocolate reigned supreme, carrying away the grand champion ticket over all breeds in the Junior Feeding Contest.

THE AWARDS:

Prof. W. L. Blizzard, Judge.

Junior Live Stock Feeding Contest:

Steers calved between Jan. 1 and Apr. 30, 1929:
1—James Thornton, New Berlin, Ill.
2—Agnes Marie Fassett, Reynolds, Ill.
3—Russell Kern, Springfield, Ill.
4—Mark Kinsel, Vinton, Iowa.
5—Wm. A. Ljungdahl, Manhattan, Kan.
6—Alyce Thompson, Seaton, Ill.
7—Harold Hassler, Manning, Iowa.
8—Olevia Goodrich, Malcom, Iowa.
9—John S. Swaim, Marshall, Ind.
10—Wendell Morgan, Aledo, Ill.
11—William Hickinson, Delphi, Ind.
12—Eleanor Bradshaw, Smithshire, Ill.
13—Lowell S. Berg, Lindenwood, Ill.
14—Frank Brown, Aledo, Ill.
15—Martin H. Licht, Lowden, Iowa.
16—Albert Storms, LaFayette, Ind.
17—Millard McNutt, Sheldon, Iowa.
18—Eldon Yager, Geneseo, Ill.
19—Glen Wall, Sabula, Iowa.

Steers calved between May 1 and Aug. 31, 1929:
1—Sarah Ann Tolan, Farmingdale, Ill.
2—Kenneth Kinsinger, Chenoa, Ill.
3—John J. Tolan, Farmingdale, Ill.
4—Floyd E. Deal, Winfield, Iowa.
5—Tim Pierce, Creston, Ill.
6—Anna Kathryn Burns, Oxford, Iowa.
7—Raus Brown, Aledo, Ill.
8—Edwin Brown, Aledo, Ill.
9—Melvin Eugene Fassett, Reynolds, Ill.
10—George W. Fassett, Reynolds, Ill.
11—Kathryn Schomberg, Letts, Iowa.
12—James Thornton, New Berlin, Ill.
13—Geo. Thornton, New Berlin, Ill.
14—Eldon Zimmerman, Chenoa, Ill.
15—Elmer Goecke, Marshalltown, Iowa.
16—Dorothy Henry, Charleston, Ill.
17—Marion Goodrich, Malcom, Iowa.
18—Ray Oehlenich, Keystone, Iowa.
19—Robert Dobbin, State Center, Iowa.
20—Joe H. Fitzgerald, St. Anthony, Iowa.
21—Milford A. Soderstrom, Beresford, S. D.
22—William Hauseman, Crown Point, Ind.
23—Geo. Bauer, Woodland, Ill.
24—Dorothy Eveland, Lacey, Iowa.
25—John S. Swaim, Marshall, Ind.
26—John H. Miller, Lincoln, Ill.
27—Lewis Butzow, Milford, Ill.
28—Carl Rockwood, Alburnett, Iowa.
29—Rex Hauft, Columbus Junction, Iowa.
30—Lotus Goodrich, Malcom, Iowa.
31—Orville Aves, Melbourne, Iowa.
32—Paul Lindgren, Paton, Iowa.
33—Genevieve Stevenson, Biggsville, Ill.
34—Robert Swenson, Grand Mound, Iowa.
35—Thomas Burns, Oxford, Iowa.
36—Mark Kinsel, Vinton, Iowa.
37—Robert Downing.
38—Karl Soukup, New Hampton, Iowa.
39—Richard Crossman, LaMoille, Ill.
40—Max Thompson, Cortland, Ind.
41—Lloyd Ford, Mt. Pleasant, Iowa.
42—Wyatt Gibbons, Salem, Ind.
43—Ralph Sampson, Marseilles, Ill.

Steers calved on or after Sept. 1, 1929:
1—Shirley Colclasure, Aledo, Ill.
2—Robert Stanley, Earlham, Iowa.
3—Tim Pierce, Creston, Ill.
4—George Thornton, New Berlin, Ill.
5—Wendell Morgan, Aledo, Ill.
6—Dorothy Eveland, Lacey, Iowa.
7—Waldo Mommsen, Miles, Iowa.
8—George Bruce, Grand Junction, Tenn.
9—Alga Gibbons, Salem, Ind.
10—Harold Kindlesperger, Aledo, Ill.
11—Wayne B. Challand, Waterman, Ill.
12—Emma Louise Minear, Keswick, Iowa.
13—Orville Aves, Melbourne, Iowa.
14—Ronald Greiman, Garner, Iowa.
15—Edwin Brown, Aledo, Ill.
16—Melvin Fiscel, Franklin Grove, Ill.
17—Mark Kinsel, Vinton, Iowa.
18—Chitra V. Meharry, New Richmond, Ind.
19—Lowell S. Berg, Lindenwood, Ill.
20—John S. Swaim, Marshall, Ind.
21—Kenneth Johnson, De Kalb, Ill.
22—Elaine Johnson, De Kalb, Ill.

Grand champion of feeding contest:
Sarah Ann Tolan, Farmingdale, Ill.

Reserve grand champion:
James Thornton, New Berlin, Ill.

Grand champion over all breeds:
Sarah Ann Tolan, Farmingdale, Ill.

The county group of three animals was won by Sangamon County, Illinois, with three Aberdeen-Angus bullocks. This competition was open to all breeds and furnished another opportunity for the Doddies to show their superior quality. This same group proved to be the grand champion county group with all states competing and with all breeds competing.

In the contest for ten best steers from one state, all breeds competing, Illinois walked away with the grand championship ribbons on a beautiful set of Aberdeen-Angus steers.

To add more laurels to the Doddie breed, Phillip Ljungdahl, of Manhattan, Kansas, a

(Continued on page 11)

"Jimmy" Goes Over

Pure Bred Missouri Calf *is* Grand Champion

For the seventh time was Judge Walter Biggar, of Dalbeattie, Scotland, greeted with a veritable sea of fat bullocks in the International judging arena. There were beautiful Whitefaces, perhaps the best the breed has yet brought forward at this exposition; there were Shorthorns of various hues, the equal in quality if not better than heretofore; there were Red Polls, more than usual; and splendid classes of Aberdeen-Angus. Each in turn gave up a worthy champion. The classes by ages presented some knotty problems for the judge as there was an abundance of acceptable first prize and championship timber in each. The champions by breeds afforded no easier task. When arrayed for the final grand champion contest over all breeds Judge Biggar found the best lot of bullocks that it has ever been his pleasure to work on in this International arena. That the honor should have fallen to the Aberdeen-Angus breed is a commendation for which the supporters of that breed are truly proud. The beautiful roan Canadian Shorthorn bullock was about the toughest competition the International has as yet afforded. His shortcomings were almost negligible, nevertheless they were sufficiently important when compared with the smoothly turned Doddie to give the preference to the latter animal—Jimmy, from the "show me" state of Missouri. Jimmy had been selected and fed by Edna Mae Brown, daughter of Herdsman Jesse Brown with the J. F. McKenny herd at King City, Missouri.

The little lady showed her steer to the grand championship in the 4-H classes and the open classes at the 1930 Missouri State Fair and later captured the grand championship ribbons at the Interstate fair at St. Joseph, Missouri, where the calf was sold at auction. Mr. McKenny purchased the calf at 49 cents per pound because he thought the calf good enough to visit the International.

Jimmy was returned to the McKenny farm where he immediately fell into the hands of Jesse Brown who finished fitting him for the Chicago show. That Mc. McKenny's judgment was good was clearly demonstrated when Judge Biggar indicated that the grand championship ribbon should be placed on the Missouri calf and the Breakwater Hotel of Atlantic City saw fit to pay $2.50 per pound for him in the auction sale. Jimmy proved a very popular grand champion and served as a clearcut demonstration of the fact that it requires the very best from the beginning and with it all strict attention to development at the hands of the party in charge of the feeding operations. This together with showmanship makes a complete setting for the finals, and this is the combination represented in this winning. The talent at the end of the Shorthorn bullock's halter is considered the best on the continent, thus affording a situation most difficult to overcome. A close battle is all the more glorious.

The junior yearling class of forty-one bullocks was about the best class for this age ever to have been presented in the Aberdeen-Angus section. It was a pleasure to see the new firm of Miller & Kemp, at Olin, Iowa, go to the head of the class with an exceptionally well balanced bullock named Blackcap Model, a pure bred steer sired by Earl Eric Marshall 392402 by Earl Marshall and out of Blackcap W. 4th 387-708 by Eclintus 363625. This was a deep meated bullock, right in every way but for a slight tendency toward upstandingness. A beautiful top and smooth from end to end, very pleasing head and excellent spring of rib and exceptionally good lines. Next him stood another pure bred bullock, this one from Iowa State College. Model Type by name, sired by Harvest Model 387320 by Bardell 219160 and out of College Blackbird 9th 387509 by Gay Baronet 333878. There were many others in the class that were of first prize calibre and with the absence of those above them likely candidates for the finals. Judge Biggar went over them carefully. Put them on parade and pulled out twenty-three for the first draw. Again he went through similar tactics and pulled out but sixteen, sending all the rest to the barns.

In the summer yearling division it seemed that there would be no end to the number of calves desiring consideration. When the gates had closed a total of fifty-five calves had lined up along the rail, completely filling more than one-half the railing line of the entire arena. Judge Biggar tackled the big job with a stern resolution to find a calf that would suit best his ideal. He went over them quickly, ordered a walk, and pulled out twenty-six head which were gone over very carfully, walked again and reduced the second time to seventeen head. By this time, after other champions had been retired without final consideration, the seventeen at hand looked about like so many marbles in a sack. Soon the Missouri entry owned by J. F. McKenny of King City, caught the eye of the judge and was advanced to the top of the line. This calf "Jimmy" is a pure bred sired by Bandolan 387804, he by Bandolier 296692, and out of Blackcap Blackie 3d 382211, by Fairview Lad B. 359299. This calf had already been highly honored at two great calf club shows where he had carried away the grand championship ribbons. This was a nice straight calf, clean, and trim from end to end, nicely covered, and smooth as an eel. Next to him stood Briarcliff Amos, shown by Briarcliff Farms of Pine Plains, New York, to many high honors in the Eastern states expositions. A pure bred steer sired by Envidon of Glencarnock 417423, he by Faultless Pass 251056, and out of Erica Energy 80th 407228, by Bar Marshall 11th 380400. This was an outstanding individual and a very hard contender for first place. Third position was filled by Eston's Model, a pure bred shown by Iowa State College, and sired by Harvest Model 387-320 by Bardell 219160. His dam being Eston's Blackcap 3d 340173 by Brevier 243721.

Thirty-eight senior calves came forward in the next showing. On the first walk they were reduced to twenty-two. The next trip brought the number down to sixteen, when the real work of selection began. This process was not much different from the former performances any more than some new entries came floating toward the top. The University of Minnesota won this section with a pure bred steer sired by Revolution 16th 398669, by Blackcap Revolution 287269 and out of Alphus 3d 399631 by Elixir Earl 333418. This was a very high class calf winning over two very strong entries from Iowa State College. They being Just Rite, a son of Elate E. E. 369307 by Elate 2d 325089 and out of Blackcap Girl Ex 2d 396832 by Evictor 2d 338447; and Entoria's Model by Harvest Model and out of Entoria Marshall 382409 by Earl Marshall 183780, respectively.

Thirteen junior calves completed the single entry showing. In this section the University of Kentucky came to the head of the class with a sweet calf called Kentucky Jock. He being sired by Blackbird Sublette 2d 412851 by Earl Marshall of Lavillon 388800. Robert Collins of Liscomb, Iowa, placed his calf Bud in second position. This being a son of Lassiter 320678 by Blackbird Star 2d 223776. Purdue University placed third with Black Evictor 3048 by Blackcapper Harrison 18th 400386 by Black Marshall 11th 361907, an International grand champion bull, and out of Eulima 95th 413618 a daughter of Bar Marshall 6th 369881.

Meanwhile the other breeds had brought forth most excellent championship material. Here in the Aberdeen-Angus finals which proved to be a battle between pure breds there was little difficulty in making Jimmy the grand champion. True the Miller & Kemp entry forced the battle to the limit. When the great finals came the crowd assembled in hordes, there was no place to walk. Everyone wished to see the judge pick his grand champion over all breeds. Soon the task was finished and Jimmy came through with flying colors. Then the flashlights. Pictures and more pictures, both calf and those interested in appearing with him were most worn out before nightfall. In the north barn in a specially prepared placed Jimmy looked quite happy beneath the grand championship banner. In the other pen his contemporary, the reserve Shorthorn, appeared quite as contented.

There were fourteen entries in the group of three steers. Such a showing as this made. Briarcliff carried this honor with three pure bred steers and Iowa State College followed with three more. The University of Minnesota came next with three other pure breds. Briarcliff won also the three steer group in competition with all breeds as well as the get of sire in the open competition. Thus closing the steer episode of 1930 with a complete Black score card. The placings were as follows:

Judge—Walter Biggar, Delbeattie, Scotland

Steers calved between Jan. 1, 1929 and Apr. 30, 1929:

1—Blackcap Model, Miller & Kemp.
2—Model Type, Iowa State College, Ames, Iowa.
3—Pat, Iowa State College, Ames, Iowa.
4—Blackcap Model, Iowa State College, Ames, Ia.
5—Briarcliff Andy, Briarcliff Farms, Inc.
6—Harvest Model 4th, Iowa State College, Ames, Iowa.
7—Blacky, Agnes Marie Fassett, Reynolds, Ill.
8—Briarcliff Kingfish, Briarcliff Farms.

(Continued on page 11)

The Aberdeen-Angus Journal

Official Publication for the American Aberdeen-Angus Breeders' Association.

For the breed all the time. Service to the breed is our constant aim.

FRED HAHNE, Editor and Publisher.

Entered as Second-class matter October 25, 1919, at the Post Office at Webster City, Iowa, under act of March 3, 1897.

Officers of the American Aberdeen-Angus Breeders' Association

OAKLEIGH THORNE, Pine Plains, New York.....President
J. F. McKENNY, King City, Missouri.....Vice-President
W. H. TOMHAVE, 1 Dexter Park Avenue, Chicago, Illinois.....Secretary
D. H. McGILVRAY, 69 West Washington Street, Chicago, Illinois.....Treasurer

Executive Committee

H. L. Hartley, S. C. Fullerton, E. T. Davis.

Board of Directors:

H. L. Hartley, Duluth, Minn.
A. C. Johnson, Chicago, Ill.
Johnson Workman, Paradise, Kan.
J. F. McKenny, King City, Mo.
Judge S. C. Fullerton, Miami, Okla.
H. A. Thompson, Cortland, Ind.
Phillip R. Park, Buffalo, N. Y.
E. T. Davis, Iowa City, Iowa
Victor Hoffman, Queen City, Mo.
Hobart Ames, Grand Junction, Tenn.
J. V. Arney, Des Moines, Iowa.
Otto V. Battles, Yakima, Wash.
J. Garrett Tolan, Farmingdale, Ill.
W. H. Cooper, Hedrick, Iowa.
Oakleigh Thorne, Pine Plains, N. Y.

Subscription price to all points in United States, $1.00 per year; Canada, $1.25 per year; all other foreign points $1.50 per year.

Notice:—Please address all correspondence and remittances to the Aberdeen-Angus Journal, Webster City, Iowa, and not to individuals as they are many times away from the office several days at a time and your letter may wait a long while for an answer.

If you wish to change your Post Office address be sure to give the old as well as the new.

PUBLICATION DATES:

Dec. 1, 15, 29. 1931—Jan. 12, 26; Feb. 9, 23; March 9, 23; April 6, 20; May 4, 18; June 1, 15, 29; July 13, 27; Aug. 10, 24; Sept. 7, 21; Oct. 5, 19; Nov. 2, 16, 30; Dec. 14, 28.

WEBSTER CITY, IOWA, U. S. A., DECEMBER 15, 1930.

Ask, and it shall be given you; seek, and ye shall find; knock, and it shall be opened unto you: for everyone that asketh receiveth; and he that seeketh findeth; and to him that knocketh it shall be opened. Matthew 7:7-8.

—o—

THE CHICAGO INTERNATIONAL EXPOSITION; WHAT IT MEANS TO THE NATION.

In his quiet, unassuming way Secretary-Manager B. H. Heide has staged another successful International Exposition and Live Stock Show. If anything, this show was superior to all others. Especially can this be said of the fat steer section—as related to both the individuals in the 4-H Club division and the open single classes as well as the carlot display at the yards.

It is doubtful whether so much quality, finish and breed character and type has ever before been displayed in the bullocks paraded before the International judges. As an educational institution the Chicago International is the last word, affording as it does classes for all those interested in the advancement of agriculture—crops and live stock. Rapidly are the 4-H'ers passing from the kindergarten stage in animal production to more advanced positions. In hundreds of instances are these youngsters advanced in judgment and ability to fit and finish live stock for show and market purposes to a position comparable to that occupied by students who are turning gray in the service.

These keen, thinking boy and girls assure a beter future for agriculture for they understand more thoroughly than any other generation of youngsters of this nation the actual problems of farm life. With the splendid instruction given them by such institutions as the Chicago International are they better equipped to carry on, intelligently and scientifically and most of all in a practical way the projects that make for better farming and better rural communities. Boys and girls taking advantage of this training will not be seeking the bright lights with their mockery, but rather will be in better position to make rural home life a happy and prosperous institution. Thus setting up a substantial background for better government.

Working their way steadily to the top in the shows, beginning with county and district fairs throughout the nation, passing for examination at state and inter-state exhibitions and finally appearing for final annual tests at the International is a course of study worthy of the ambitions of every live, wide awake farm lad or lass Rubbing elbows with other similar minded youngsters from various parts of the country as they pass along this highway of knowledge affords in itself returns sufficent for the undertaking, the time and the energy required to follow such a course. The International management is to be congratulated for being able to take such a prominent part in building a better America in which to live.

—o—

THE ANNUAL ASSOCIATION MEETING; FUTURE BRIGHTENS FOR BREEDERS.

The annual meeting of the American Aberdeen-Angus Breeders Association held at the Saddle and Sirloin Club, Union Stock Yards, Chicago, was well attended. Delegates from most of the states were present to take part in the discussions and the voting. The business was quietly and quickly disposed of immediately following the banquet at which several speakers took part. During the dinner hour Smoke Meier of Iowa and Gene Irwin of Illinois acted as song leaders. The banqueters were allowed to find places at will at the tables which had been set for six or eight each, thus the assemblage brought together breeders from many corners of the continent. A general talkfest interfered somewhat with the singing, except when Pat Donohoe sang "My Wild Irish Rose."

Duncan Marshall in his characteristic forceful manner presented many of the details connected with a proposed trip to the Old Country, the personnel of the party to be composed of farmers and live stock breeders from Canada and the United States. The trip to consume something like six weeks time and to include visits at most of the leading breeding establishments of Scotland and England and a side trip to France and our National cemeteries over there. Details may be had by asking Secretary Tomhave, 1 Dexter Park Ave., Chicago, Illinois.

Out of the ordinary was the splendid talk given by Jimmy Poole the dean of market reporters and expert prognosticator. Mr. Poole declared that the cattle business in so far as it relates to commercial market cattle is today occupying a rather unique position unprecedented in this country, facing a shortage since 1926, beef is the only commodity that has been able to stage a come back. While there has been a decrease in supply there has been a corresponding decrease in consumption which has operated as a balance wheel in keeping price levels as they are. Just what will happen when employment is resumed and the demand increases is not so difficult to forecast. As a matter of fact the production of edible beef is not a hurry up job, rather it requires a period of approximately three years from the time of conception until the finished product is ready for market. Thus a shortage cannot be overcome in any short space of time. Reasoning from this angle it is only logical to assume that the breeding business for many years to come is going to constantly and consistently improve. Especially is this true in the case of high class registered cattle as they must necessarily be the forerunner to improve beef. According to Mr. Poole the pure bred Aberdeen-Angus business as will be the case with other pure bred breeds sends forth a call to live, wide awake breeders to lay in their seed stock and be prepared for future demands, which undoubtedly will exceed any supply that can be brought about within the next few years. Mr. Poole's talk was presented in a clearcut, concise form, driving home forcibly the necessity for widespread action in better beef production. So, On with the Doddies—supreme beef making institution of all beef breeds.

Judges Allan and Biggar, both of Scotland greeted the audience with a few pleasing remarks, reflecting their impression of the breeding classes and the fat bullocks respectively. It was good to have these two gentlemen with us and listen to their frank criticisms and the flattering compliments paid the Aberdeen-Angus breed.

At the conclusion of the banquet hour the annual meeting was called to order by President Thorne who spoke a few words of encouragement to those present and called for the reports of the secretary and treasurer, which showed the association to be in a very healthy condition despite a most embarassing year. A slight gain in treasury balance, transfers, and recording as compared with decreases in other lines and other breeds certainly was complimentary to the breed and its management. Mr. Oakleigh Thorne was returned to the presidency; J. F. McKenny, of Missouri, succeeded E. B. Laflin, of Nebraska, whose term as vice-president had expired. Directors W. H. Cooper, Otto V. Battles, J. Garrett Tolan and Oakleigh Thorne were elected to succeed themselves. J. V. Arney of Iowa was elected to succeed Earl G. Ryan whose term had expired as a director. Later in the board meeting Secretary Tomhave was reelected, as was Treasurer D. H. McGilvray. The executive committee is composed of H. L. Hartley, S. C. Fullerton and E. T. Davis.

We are all set for the biggest and best year yet.

The Breeding Classes

Championships *to* Iowa *and* New York Herds

Judge D. M. Allan, of Ballintomb, Granton-on-Spey, Scotland, who visited the International last year and saw there the greatest array of Aberdeen-Angus cattle ever assembled on this continent came back this time in the capacity of judge for the breeding classes with high ideals and expectations that were not to be fully realized. He was disappointed in our bull show and so stated freely. The exhibits were not of the quality of last year. Dopesters had satisfied themselves as to what would occur at the International, but Judge Allan upset the dope, especially is this true in the bull section.

For the first time in the history of the International since McHenry appeared on the scene that great herd which has come on down through the Eschers & Ryans and Harrison & Ryan was not present, owing to the transfer of the entire herd only too recently to allow its showing under the new management.

A class of eight aged bulls first greeted Judge Allan. When he had finished the great bull Eventuation of Page 405575, owned and shown by Briarcliff Farms, Inc., Pine Plains, New York, stood at the head of the class. This bull has done remarkably well and carried on in fine shape from last year. He so pleased the judge as to be made senior and grand champion Aberdeen-Angus bull, thus taking top honors to the Eastern States country this year.

This bull is a son of Eventuation by Faultless Pass and is out of Evadell 2d the very fine show heifer in the John Fitch herd a few years ago, she being a granddaughter of Earl Eric of Ballindalloch. Eventuation of Page won a number of senior and grand championship honors for the Hartley Stock Farms last year and won his class at the 1928 International. This bull pleased the judge very much.

Next to him stood Prizemere 115th shown by Congdon & Battles, a son of Blackmere 29th 379956 by Prizemere 9th, and from Pride of Rosemere 75th, a bull that has to his credit many high honors this season as well as last and a strong contender here. Third position was held by Revolution 37th shown by Elliott Brown, being a son of Blackcap Revolution. A bull that has won for the Browns several first prize and championship tickets this fall.

There were but five two year olds shown. The class being headed by Benedict of Woodcote 4th shown by Woodcote Stock Farms, a son of Imp. Elcho of Harviestoun 313295 by Blackcap of Woodcote 9th 292777. Blackcap Benz 11th 439005, a bull that has campaigned successfully for the Blake Brothers this season stood second. He is a son of Blackcap Benz 5th and Blackcap Marjorie 4th. Third went to Elmore Harrison 2d 415520 shown by D. E. Alexander, of Klamath Falls, Oregon. This was a son of Revolution 7th and Elmosa 2d.

The class of eight senior yearling bulls was headed by Ames Plantation Pharaoh 426768, shown by Ames Plantation, and sired by Earl Marshall J. and out of Ames Plantation Papyra. Next to him stood Prizemere 138th shown by Congdon & Battles, winner of his class here last year, and sired by Prizemere 32d with Kindness C. B. 2d for dam. Elliott Brown stood third with Revolution 84th a bull that had been winning championships frequently this season and who had stood next to Prizemere 138th here last year. This bull is a son of Blackcap Revolution and Elude of Woodmont.

There were eleven Junior yearling bulls out. The class was headed by the Congdon & Battles entry Blackmere 97th an outstanding son of Prizemere 32d and Blackbird of Rosemere 56th. Briarcliff Burgomaster 6th stood second for Briarcliff Farms, he being sired by Glencarnock Revolt and out of Miss Burgess McGregor 7th. Third place was held by Briarcliff Black

Judge D. M. Allan

Emperor shown by the same firm and sired by Glencarnock Revolution and coming from Black Empress 3d. This was quite keen competition.

The eleven summer yearlings supplied the junior champion bull in Burgess Marshall 3d a son of Elgon Marshall 2d and Maid of Bummers, shown by Elliott Brown. This is a very smooth calf. His second was Ames Plantation Purley another son of Earl Marshall J. This one being out of Ames Plantation Pribora. Congdon & Battles showed Prizemere 183d for third, he being a son of Prizemere 32d and Pride of Rosemere 75th.

Nineteen senior bull calves were headed by Ames Plantation Brisco by Prizemere 55th and out of Ames Plantation Bonnie, shown by Ames Plantation. Second went to Congdon & Battles showing Epponian of Rosemere 5th a son of Prizemere 32d and Epponia C. B. The Blake Brothers showed Burgess 4th of Page for third place, he being sired by Glencarnock Revolution 6th and out of Miss Burgess Harrison 3d. The junior bull calf class contained thirteen entries and was headed by Ames Plantation Black Marvel by Erwin Marshall 2d and out of Ames Plantation Bernice. F. L. Bateman's calf, Earl's Knight, a son of Blackcap Glenn 5th stood second and the Congdon & Battles entry, Prizemere 201st held third place. This is a son of Prizemere 32d also.

The Female Show.

It was different in the female section. This year the quality was up to standard, in some instances above that level. Judge Allan wore a broad smile as he dug into the female classes for he was surely pleased with them. A great lot of broad backed, well finished cows and heifers from beginning to end.

While there were but four animals in the aged cow class, every one had worn the purple at some prominent show this season. It remained for the wonderfully fine cow Key of Quality shown by Scripps Wildwood Farms to win the class. She was a great cow, champion the week before at the American Royal. A daughter of the International grand champion Quality Marshall by Earl Marshall and out of Keepsake of Wildwood 378023 by Erriboll of Bleaton. Her runnerup was found in Ermina of Woodcote 2d by Benedict of Woodcote 2d and out of Empress of Woodcote 2d by Elcho of Harviestoun. Eva of Rose Hill 2d a daughter of Excelsior Marshall and Eva of Knockanbuie J. 2d was shown by Elliott Brown for third place. This left Eriny's Elmore 2d sired by Elmore 2d and out of Eriny of Keilburn for the fourth ticket, she being shown by Holmes Thompson of Indiana.

It was a most pleasing sight to witness the two year old heifers enter the arena. Great massive young things in their prime —an even dozen of them coming out of as many as seven different states and yet all or nearly all of the same general conformation. It was a pleasure to work on this class. Blackbird of Page 4th by Blackcap Revolution won the class. She being also a daughter of Blackbird Harrison 12th she in turn daughter of Blackcap Revolution. Shown by the Hartley Stock Farms. Second place was well filled by Barbara of Rosemere 64th shown by Congdon & Battles and a beautiful daughter of Prizemere 32d and Barbara of Rosemere 40th. Third went to Ames Plantation Earline a splendidly turned daughter of Earl Marshall J. and Ames Plantation Edyll.

Eleven senior yearling heifers furnished a battle royal. Pure Pride of Page a beautiful daughter of Glencarnock Revolution 6th, the bull recently purchased by H. D. Miller, of Morley, Iowa, to put at the head of his herd, found her way to the top of the class. This heifer was recently purchased by the Blake Brothers from the Hartley Stock Farms. She is a daughter of Pure Pride 3d by Edward of Glencarnock. Right at her heels stood the Scripps heifer Eloquent Lassie 2d, a daughter of Perfection Marshall 2d by King Marshall 2d and out of Eloquent Lassie by the International grand champion Quality Marshall. Pride of Rosemere 188th shown by Congdon & Battles stood third, she being a daughter of Prizemere 45th by Prizemere 9th and out

(Continued on page 9)

From the Range Country in Nebraska.

Mr. J. J. Mulligan of Wood Lake, Nebraska, when sending his renewal subscription to the Journal advises that he has a herd of over 250 head of breeding cattle. He is located in Cherry county, the largest county in the state of Nebraska and one especially suited to cattle raising on a large scale.

—o—

Winners of American Royal Specials.

J. B. McCorkle, Fayette, Missouri, won the Missouri Aberdeen-Angus breeders special for showing the best Aberdeen-Angus calf from Missouri at the recent Royal Show. Kenneth Cooper, of Carbondale, Kansas, won like honors from the Kansas Aberdeen-Angus breeders. These lads are doing fine work and the breeders in their respective home states are proud of them.

—o—

A Good Grade Herd.

Mr. Fred P. Fassler, of Akron, Colorado, in sending in his renewal to the Journal states that he has a herd of 134 breeding cattle, there being 130 head of grade cows and four bulls. This herd should net Mr. Fassler a nice income annually as he is situated in the drylands of Colorado in Washington county where there is plenty of room for the cattle to range and rustle their own living throughout the summer months.

—o—

Writes of Recent Doings.

Walter R. Griesse, of the firm of C. A. Griesse & Sons, of Rock Rapids, Iowa, writes: "Our show herd just arrived home from New Prague, Minnesota, where they were exhibited at the Southern Minnesota Live Stock Show. In competition with local breeders our herd won all championships except the junior championship for bulls, in addition to ten blues and ten reds." While on the fall circuit these gentlemen sold two of their young bulls to go to cross on Holstein herds.

—o—

Mixed Calves Sold at $10.50.

Max G. Mayhew, of Cody, Nebraska, is highly pleased with the sale of his mixed Aberdeen-Angus steer and heifer calves at the recent show and sale held at Cody, when they brought $10.50 per hundred and weighed 494 pounds. These calves had been awarded second place in the show. The use of good Aberdeen-Angus bulls helps materially when it comes to securing top prices for feeder calves. Every producer who has used them will testify to the truth of this statement.

—o—

Junior Short Course.

South Dakota State College at Brookings will be staging its seventh annual Junior Short Course for 4-H Club boys and girls December 27th to 31st, 1930. "A week of education, recreation, and inspiration at one of South Dakota's leading educational institutions, associating with a group having at least one thing in common—interest in 4-H work," says the neatly printed bulletin telling a lot about the short course. This bulletin is illustrated. The pictures show a very large annual increase in attendance.

—o—

Raises Own Feeders.

Mr. C. D. Johnston of Tingley, Iowa in sending his subscription renewal states that he is raising cattle for the most part for commercial purposes. He has a good herd of about fifty head of both pure breds and grades from which he raises the steers and feeds them for market. At the time of writing he had thirty-five head on feed. These are yearlings of his own raising and just started to fatten. There is no system of cattle feeding to beat this one. When followed consistently it is bound to make money for the breeder.

—o—

Satisfactory Sales.

The year 1930 has treated the firm of Rathbun & Son, of Caledonia, Missouri, well for in a letter just at hand they have this to say: "We can't do without the Journal or the Aberdeen-Angus even in drouth years. Both have come through with flying colors. A great calf crop this season. Resolution is fine and his get are better each year. 1930 sales have been satisfactory with us." We have the feeling that these are the kind of men who would not complain if all were not well but would fight on to make conditions better.

—o—

Good Herd is Growing Fast.

Mr. M. H. Brothersen, of Victor, Iowa, has been very busy this fall, like the rest of the Iowa farmers, gathering in his corn crop. Now that he has a breathing spell he takes the occasion to write a short newsy letter and at the same time send in his renewal to the Journal. His herd now numbers twenty-three head of cows and four bulls. However it is growing fast, he states. They have four wonderful calves which were left in the herd by Blackcap Bendel 421822. This good bull was sold in their sale last February to go to Sauter & Son, of Deep River, Iowa, being the top animal in that auction. The Brothersen herd is at present headed by Belcap 432370.

—o—

A Flattering Comparison.

Along the latter part of November, just before the big "Turkey Day" we received the following letter from Jack Bowles, of Asquith, Saskatchewan, Canada. "I have missed the last issue of the Journal and it is like missing a Thanksgiving dinner. Perhaps my subscription has run out. I haven't taken particular notice. Anyway enclosed find $1.00. If it has run out start me again from the last issue. If it has not, use the $1.00 when it is needed. Wishing the Journal every success." Needless to say Mr. Bowles was immediately supplied with the missing number and we trust he has not missed any since. It is gratifying to have these words of cheer as we go along.

—o—

Tidings from Texas.

Under date of November 11th we had the following good letter from our friend Mr. Koss Barry of Meridan, Texas. "Enclosed please find renewal subscription for three years and also subscription for one year for Mr. H. E. Starr, Stephensville, Texas. I recently sold Mr. Starr two registerd Aberdeen-Angus cows and one registered Aberdeen-Angus bull for foundation stock. Mr. Starr has some nice registered Jersey cows and I predict great success for him in his new enterprise in securing the nice cattle for foundation stock. The little Doddies always make good and force themselves to the front on their merits. This section of Texas has had no killing frost up to this date. Vegetation of all kinds is green and growing as if in spring time. Financially everything is very quiet and in a waiting mood, prices on all commodities having shrunk fifty per cent and many laborers are idle for want of employment. But we can see a brighter and more prosperous day rising upon the eastern horizon and the good times of the past will soon return to all who are in position to wait the coming." This is the spirit that will carry us through.

—o—

News from Virginia.

A very good letter is at hand from Mr. Warren Rice, owner of Greenfields Stock Farm, Winchester, Virginia. Unfortunately the slip which he attached with information in regard to the number of animals in his herd has been misplaced. However it goes without saying that his herd is a good one for he is a man of much experience and wide interests in the farming business. To quote his letter: "I have just sold an exceptionally nice bull calf to Donald Johnson of Bayard, Virginia, and he tells me he will be back later to look at some heifers. I hope this will be the beginning of another herd of Aberdeen-Angus in the Shenandoah Valley where, I believe, judging from the fine hunters and thoroughbreds raised in this section, as good cattle can be raised as anywhere on earth."

—o—

Buys Double Bred Blackcap Bull.

Following the American Royal Live Stock Show Mr. and Mrs. E. L. Barrier, of Eureka, Kansas, motored to Harlan, Iowa, and there selected from the 1930 calves a splendidly bred Blackcap bull to be placed at the head of their breeding herd. This calf, Repeater, by name is a son of Blackcap Revolution Again 380386, a full brother to the International grand champion Blackcap Revolution, being a son of old Earl Marshall and Blackcap McHenry 104th. The dam of Repeater is Blackcap of Rosemere 20th 360111 an own daughter of the famous Prizemere 9th and Blackcap of Rosemere 17th 320388 whose sire was the International grand champion Oakville Quiet Lad. Repeater is a nice smooth, low-set, thick, blocky calf that should grow into a bull of the right type and quality.

—o—

News from Minnesota Breeder.

M. L. Snyder, of Madelia, Minnesota, breeder of Aberdeen-Angus cattle and Hampshire hogs writes: "I sold an outstanding bull calf to C. H. Roberson, of Zumbro Falls, Minnesota, last week. This was a very lowset, thick, blocky calf with a beautiful head and good quarters. He is sired by Black Marshall 10th 351903, an own son of old Earl Marshall 183780 and having for dam Blackbird of Cherokee 44th 160265. This calf is out of a Blue Ribbon Blackbird cow with two Black Woodlawn crosses. I find that the Earl Marshall-Black Woodlawn cross gives good results. I purchased four cows this summer with from two to five Black Woodlawn crosses in their tabulations especially to mate with Black Marshall 10th. The cattle are doing well and number 111 head at this time. I enjoyed an interesting visit with Mr. Lofgren of Ada, Minnesota, recently."

—o—

Tops Chicago November 25th.

The veteran Aberdeen-Angus feeder E. P. Hall, of Mechanicsville, Illinois, marketed fifty-three head of choice Aberdeen-Angus yearlings on Tuesday, November 25th, that made the top of $13.50 per cwt. They averaged 959 pounds, and were handled much in the same manner as Mr. Hall's show steers, although these were not fed with intentions of entering them in the International show. He also sold twenty-six head of 1140 pound New Mexico bred Aberdeen-Angus steers at $13.00 per cwt. These New Mexico bred steers were a wonderful example of what may be expected from the

range when good Abrdeen-Angus bulls are used in the production of the feeder calves. It was our pleasure to inspect these calves while on feed this past fall and it was the general concensus of opinion amongst the crowd that day that these calves would come mighty close to topping the market when they were ready to come in.

—o—

Feeding Wheat in Kansas.

Thousands of bushels of ground wheat is being fed to cattle and hogs in this district, says L. Sautter, grain man, at Clearwater, Kansas, who also handles a good many cattle and hogs each winter. Mr. Sautter has been feeding ground wheat to cattle and hogs during the last 90 days and reports both classes of live stock making good gains and showing better than $1 per bushel return for every bushel of wheat consumed. He claims that he has no more trouble with live stock going off full feed when using wheat than through the use of any other grain.

"The quality of the corn in southern Kansas is not nearly so good as a year ago," says Mr. Sautter. "I would much rather feed wheat than corn this year at pound for pound cost, and wheat is a good bit cheaper at present."

Drovers Telegram, Nov. 18.

—o—

Another Correction.

Beats the band how easy it is to make mistakes. Some time ago the Journal made mention of a transaction in which V. L. Lipsett, of Pickford, Michigan, was interested. Somehow the address was wrongfully reported as Rushford. Mr. Lipsett has a nice herd of seventeen head of registered Aberdeen-Angus females headed by the young bull Royal Quality, a good son of the International grand champion Quality Marshall, in service at Scripps Wildwood Farms, Orion, Michigan. This new Upper Peninsula herd is destined to be one of the best in its section of the country. Nine head of the heifers came from the M. L. Snyder herd at Madelia, Minnesota, six more from Wilbert Prowse, of North Branch, Michigan, and another from Sommer Brothers, of Eau Claire, Michigan. Looks like a mighty good combination to start with. Royal Quality was purchased from Hall Orchards at Belding, Michigan.

—o—

Completely Snowed Under.

We are just in receipt of two very good letters from Colorado where they have experienced one of the worst snowstorms in years. Mr. R. R. Lucore, of Arriba, Colorado, about a hundred miles east of the Rockies in sending in a change of copy for his advertisement states that the snow had been so deep that ten days elapsed between mails and then his mail was brought to him by a caterpillar tractor. See his advertisement elsewhere in this issue in regard to his consignment to the Denver sale. This consignment includes Knollwood Barbara 4th, Junior Champion at Colorado State fair, 1929 and 1930; Knollwood Kenyon 3d, Junior Champion bull at the Colorado State fair in 1929 and Knollwood May, Grand Champion all breeds at Hugo, 1930.

Mr. Albert Kniese of Harrisburg, Colorado, about forty miles south of Arriba as the crow flies experienced even worse weather. He states "Just got your letter of the 20th of November today. It was the first time our mail carrier came through for 15 days and he came horseback at that. We had one of the worst storms here we ever had and we have lived here twenty years this fall. Had about two feet of snow which came on November 18th and lasted two days with lots of wind with it. Snow banks as high as the buildings. Corn is about half husked here. Most of it is under the snow yet. The cattle are doing fine but are hard on the feed as there is nothing to eat on the prairie. We are feeding orange cane, oats, straw and Hershey. We have a trench silo 100 feet long, 8 feet wide and 6 feet deep. This is our first year for ensilage."

—o—

Buys Entire Toddington Farms Herd.

Walker Bradshaw, of Danville, Kentucky, last week purchased the entire herd of pure bred Aberdeen-Angus cattle from Toddington Farms, which herd has been in the making during the past twenty-five years.

This herd was owned by Andrew L. Todd, of Murfreesboro, Tennessee, and consists of selections from the herds of E. L. Hampton, Nashville, Tennessee, Harrison & Harrison of Indianola, Nebraska, as well as a few tops from several other well known herds.

This herd consists of forty-seven cows, thirty-one calves and eight choice bulls. Among the bulls might be mentioned a double bred Blackcap, a son of Blackcap Bertha H., and in this strain might be mentioned such well known sires as Earl Marshall, and McHenry Blackcaps on the dam's side. Another bull of outstanding breeding is a double bred Elba Erica; another is a double bred Elba Erica. Both of these bulls were in Mr. Todd's this year's show herd. In this bunch of cattle there were fifteen choice Blackcap cows and heifers, eight Elba cows and heifers and the balance made up of Enchantress Ericas and Blackbirds.

This is one of the outstanding herds not only of the South but of the entire country. Mr. Bradshaw two years ago bought twenty head at Mr. Todd's sale and was so pleased with his purchase that he immediately began negotiations for the balance of the herd.

The Aberdeen-Angus Journal commends Mr. Bradshaw in his efforts to build up this fine herd of pure bred cattle and it is expected that within the near future the various state fairs will find a herd of his cattle among the best in the show ring.

It is regrettable that Mr. Todd has seen fit to dispose of his cattle but his various business activities require so much of his time that he decided for the present at least to go out of the beef cattle business.

—o—

Carlots Next Issue.

We find that owing to the lack of time we are unable to prepare a suitable report on the carload lots at the International for this issue. However, our next issue will carry a report worthy of this event.

—o—

From Kansas.

We are just in receipt of a letter from Ralph Poland of Chapman, Kansas renewing his subscription for a year and stating that they had sold seven club calves at twelve cents per pound. He also informs us that our friend, Andy Schuler of Chapman, Kansas has been seriously ill. We sincerely trust that he has fully recovered by this time and is able to be about again.

—o—

Kansas Club Team Winner.

The Kansas 4-H Club team composed of Russell Connard, John Kline and Walter Lewis, all of Pawnee county, won the non-collegiate judging contest at the International on Friday, November 28th, with a score of 1548 points. The Oklahoma team placed second with 1527, Nebraska third with 1510, Iowa fourth with 1497, North Dakota fifth with 1481 points.

The Breeding Classes

Continued from Page Seven

of Pride of Rosemere 20th by the famous Oakville Quiet Lad.

The nineteen junior yearling heifers furnished a great show in themselves. It was not so easy to select the winners in this section for they were so nearly of a quality and type. However when ribbons were ordered forward the lineup stood as follows: Eline 4th of Page, a daughter of Glencarnock Revolution 6th at the top. She having recently been acquired from the Hartley herd by Blake Brothers. Her dam Eline Harrison 7th is a daughter of Edward Glencarnock. It was a tossup between she and the Schmuecker heifer, Pinehurst Blackcap, that stood second. This heifer is sired by the famous breeding bull Blackcap Bandolier 2d and out of Blackcap McHenry 133d by Protine. In the third position was found Briarcliff Elba 8th by Barbara's Ensign by Ensign of Page. Her dam being Elba Harrison 5th by Blackcap Revolution. This lineup reads much the same clear down to the end of the string in so far as outstanding breeding and individuality is concerned.

Another dozen summer yearling heifers appeared in the next class. At the top stood Blackbird of Pinehurst 8th by Blackcap Bandolier 2d and out of Blackbird of S. 2d by Blackcap Bandolier 2d, shown by Schmuecker & Sons of Iowa. Right at her heels stood Miller & Kemp's good heifer Erica Marie 9th, sired by Earl Eric Marshall by Earl Marshall. Her dam Erica Marie 7th is by Enlow Eric. Congdon & Battles showed Pride of Rosemere 207th for third place. This is another daughter of the great breeding bull Prizemere 32d and Pride C. B. 20th whose sire is Merraman of Tierra Alta.

Twenty-one senior heifer calves fell in line. Making a pretty stiff job of the placing. The Blake Brothers won this class with another heifer purchased from the Hartley Stock Farms, this was Blackbird of Page 10th also sired by Glencarnock Revolution 6th an outstanding breeding son of Blackcap Revolution. Her dam Blackbird Harrison 3d is by Blackmere 4th. She was a beautifully balanced heifer, nevertheless the job of winning first ticket was not so easy for a stiff runnerup was found in Evergreen Lady T. 2d a daughter of Eileenmere 15th, last year's International grand champion bull, and Evergreen Lady C. Third place was held by Briarcliff Blackcap 16th, a daughter of Envidon of Glencarnock out of Blackcap Glencarnock 22d by Glencarnock Revolution.

Twelve junior heifer calves brought out a string of youngsters that assures quality in the shows of next season. They were a sweet lot. Plenty good ones here. St. Albans Farms, of Becker, Missouri, scored for first with Pride 3d of St. Albans, sired by Erie Revolution a son of Blackcap Revolution Again and out of Pride Bea 4th by Blackcap Rev. Little of Ohio proved a close contender with Doris L. 6th by Erwin Marshall Jr. and out of Doris L. 2d by Black Barnett 2d. Next to her stood Miller & Kemp with Morley Blackcap 2d by Black Belmore and out of Morley Blackcap by Brevier 3d.

Through their purchases the Blake Brothers were able to capture both the senior and junior female championships. Pure Pride of Page winning the senior and grand champion tickets with Blackbird of Page 10th holding the junior ribbons. These same exhibitors won the get of sire class with Burgess 4th of Page, Pure Pride of Page, Eline 4th of Page, Blackbird of Page 10th, all by Glencarnock Revolution 6th whose sire Blackcap Revolution produced last year's winning get. All in all the Aberdeen-Angus showing may well be pronounced as one of excellent quality. As a matter of fact the Doddies drew a full house at the ringside and found more strong supporters hanging on the rails than has been in sight for many years. They all like the Doddies better each year and give them just a little closer attention as each show season comes along. Following is a complete list of the winnings:

EXHIBITORS:

Briarcliff Farms, Inc., Pine Plains, N. Y.
Congdon & Battles, Yakima, Wash.
Edwards Bros., Watford, Ont., Can.
El Mirador Farm, Johnson City, Tenn.
Stanley R. Pierce, Creston, Ill.
St. Albans Farms, Becker, Mo.
D. E. Alexander, Klamath Falls, Ore.
Blake Bros., Des Moines, Ia.
Miller & Kemp, Olin, Ia.
Woodcote Stock Farms, Ionia, Mich.
Brown & Baker, Tampico, Ill.
Ames Plantation, Grand Junction, Tenn.
Elliott Brown, Rose Hill, Ia.
E. G. Little, Dresden, O.
Oklahoma A. & M. College, Stillwater, Okla.
Alva T. Schickedanz, Chenoa, Ill.
Henry Schmuecker & Sons, Blairstown, Ia.
H. A. Thompson, Cortland, Ind.
C. W. Shipton, Green Mountain, Ia.
J. O. Gring, Dallas Center, Ia.
Hartley Stock Farm, Page, N. D.
Robert Collins, Liscomb, Ia.
Tim Pierce, Creston, Ill.
Seaton Bros. & Thompson, Seaton, Ill.
Security Farms, Keswick, Ia.
F. L. Bateman, Barrington, Ill.
S. C. Fullerton, Miami, Okla.
Greenview Stock Farms, Aledo, Ill.
Carl A. Rosenfeld & Son, Kelley, Ia.
Howard Fraleigh, Forest, Ont., Can.
Chas. Colclasure, Aledo, Ill.
Ohio State University, Columbus, O.
J. F. McKenny, King City, Mo.
W. E. Scripps, Orion, Mich.
Boyd Weidlein, Webster City, Ia.

Judge:

D. M. Allen, Ballintomb, Granton-on-Spey, Scotland.

BULLS:

Bulls calved between May 1, 1926 and Aug. 31, 1927:
1—Eventuation of Page 405575, Briarcliff Farms.
2—Prizemere 115th 412760, Congdon & Battles.
3—Revolution 37th 411925, Brown.
4—Barbarian 6th of F. B. 400938, El Mirador Farm.
5—Earl Eric Glencarnock 3d 438120, Hartley.
6—Emulous 408620, St. Albans Farms.
7—Erie Revolution 404801, St. Albans Farms.
8—Blackcap E. Marshall 408492, Stanley R. Pierce.

Bulls calved between Sept. 1, 1927 and Apr. 30, 1928:
1—Benedict of Woodcote 4th 410829, Woodcote Stock Farm.
2—Blackcap Benz 11th 439005, Blake Bros.
3—Elmore Harrison 2d 415520, Alexander.
4—Killmere 5th 426541, Miller & Kemp.
5—Eglamour 4th 410552, St. Albans Farms.

Bulls calved between May 1, 1928 and Dec. 31, 1928:
1—Ames Plantation Pharaoh 426778, Ames Plantation.
2—Prizemere 138th 421739, Congdon & Battles.
3—Revolution 84th 423972, Brown.
4—Bandolier's Model A. 428018, Schmuecker & Sons.
5—Black Enecho 2d 429978, Thompson.
6—Elton Quality 423813, Scripps.
7—Bardell Martin 2d 423834, Scripps.
8—Black Darius 2d 428750, Little.

Bulls calved between Jan. 1, 1929 and Apr. 30, 1929:
1—Blackmere 97th 428220, Congdon & Battles.
2—Briarcliff Blackman 2d 435905, Briarcliff.
3—Briarcliff Black Emperor 435901, Briarcliff.
4—Egis of Woodcote 425460, Woodcote.
5—Bandolier of Pinehurst 428022, Schmuecker.
6—Erimore 430573, Miller & Kemp.
7—Briarcliff Bar Marshall 435372, El Mirador Farms.
8—Blackcap Bandolan 431005, McKenny.
9—Blackcap Benz 6th 435054, Blake Bros.
10—Border Quality 3d 429027, Scripps.
11—Even Baden 2d 428518, Shipton.

Bulls calved between May 1, 1929 and Aug. 31, 1929:
1—Burgess Marshall 3d 433575, Brown.
2—Ames Plantation Purley 433325, Ames Plantation.
3—Prizemere 183d 434193, Congdon & Battles.
4—King Bandolier of Pinehurst 438659, Schmuecker & Sons.
5—Evergreen Marshall 2d 429847, Gring.
6—The Sirdar 439597, Woodcote Stock Farm.
7—Brookside Eliminator 440357, Schmuecker & Sons.
8—Bandolier's Blackcap 7th 438658, Schmuecker & Sons.
9—Blackcap Kern 432864, Brown.
10—Energy's Ennoble 431034, McKenny.
11—Belmore Earl 3d 434226, Miller & Kemp.

Bulls calved between Sept. 1, 1929 and Dec. 31, 1929:
1—Ames Plantation Brisco 440792, Ames Plantation.
2—Epponian of Rosemere 5th 436259, Congdon & Battles.
3—Burgess 4th of Page 437383, Blake Bros.
4—Baden's Egret, Shipton.
5—Blackcap Robert 4th 436813, St. Albans Farms.
6—Eldon of Woodcote 432199, Woodcote Stock Farm.
7—Black King P. 435970, Tim Pierce.
8—Bardell R. 442264, Rosenfeld & Son.
9—Bandolier Sir 440645, Schmuecker & Sons.
10—Revolution of Page 21st 437375, Hartley.
11—Louis Enchantress 433931, Seaton Bros. & Thompson.
12—Coquette's Prince 2d 440072, Security Farms.
13—Prince Blackcap 2d 440071, Security Farms.
14—Elegant Quality 436757, Scripps.
15—Bell Cap Quality 2d 436739, Scripps.
16—Black Diamond of El Mirador 440649, El Mirador Farms.

Bulls calved between Jan. 1, 1930 and Apr. 30, 1930:
1—Ames Plantation Black Marvel 440797, Ames Plantation.
2—Earl's Knight 439572, Bateman.
3—Prizemere 201st 440749, Congdon & Battles.
4—Bogarris 442265, Rosenfeld & Son.
5—Blackcapmere 69th 438743, Congdon & Battles.
6—Esquire of Woodcote 436159, Woodcote Stock Farm.
7—Kayok Marshall 440480, Miller & Kemp.
8—Blackster 4th of Page 441839, Hartley Stock Farm.
9—Bandolier of Pinehurst 2d 438662, Schmuecker & Sons.
10—Even Baden 3d, Shipton.
11—Black Darius 4th 440372, Little.
12—Black Delver 440369, Little.

Senior champion bull:
Eventuation of Page 405575, Briarcliff Farms.

Junior champion bull:
Burgess Marshall 3d 433575, Brown.

Grand champion bull:
Eventuation of Page 405575, Briarcliff Farms.

Three bulls:
1—Briarcliff Farms; 2—Congdon & Battles; 3—Ames Plantation; 4—Brown; 5—Woodcote Stock Farm; 6—Hartley Stock Farm; 7—Scripps; 8—Blake Bros.

Two bulls:
1—Congdon & Battles; 2—Ames Plantation; 3—Ames Plantation; 4—Briarcliff Farms; 5—Hartley Stock Farm; 6—Shipton; 7—Schmuecker & Sons; 8—Blake Bros.

COWS:

Cows calved between Jan. 1, 1927 and Aug. 31, 1927:
1—Key of Quality 408992, Scripps.
2—Ermina of Woodcote 2d 407975, Woodcote Stock Farm.
3—Eva of Rose Hill 2d 408164, Brown.
4—Eriny's Elmore 2d 413088, Thompson.

Cows calved between Sept. 1, 1927 and Apr. 30, 1928:
1—Blackbird of Page 4th 414205, Hartley Stock Farm.
2—Barbara of Rosemere 64th 417703, Congdon & Battles.
3—Ames Plantation Earline 419333, Ames Plantation.
4—Blackbird Progress R. 2d 418082, St. Albans Farms.
5—Briarcliff Minnie 5th 416721, Briarcliff Farms.
6—Beautiful Belle 4th 418321, Schmuecekr & Sons.
7—Blackcap Lassie B. 2d 419887, Brown.
8—Eline 2d of Page, Hartley Stock Farm.
9—Ames Plantation Babe 418763, Ames Plantation.
10—Elvena Quality 418390, Scripps.
11—Blackcap Empress 102d 439004, Blake Bros.
12—Kayoko M. K. 426544, Miller & Kemp.

Heifers calved between May 1, 1928 and Dec. 31, 1928:
1—Pure Pride of Page 421241, Blake Bros.
2—Eloquent Lassie 2d 423810, Scripps.
3—Pride of Rosemere 188th 426158, Congdon & Battles.
4—Maple River Erianna 6th 427172, Brown.
5—Blackcap of Woodcote 50th 421547, Woodcote Stock Farm.
6—Ames Plantation Pridena 426787, Ames Plantation.
7—Blackcap M. K. 426547, Miller & Kemp.
8—Pinehurst Blackbird 2d 428019, Schmuecker & Sons.
9—Erlan Erica 426891, Security Farms.
10—Eldora Elmose 3d 429980, Thompson.
11—Barbara Harrison 21st 429427, St. Albans Farms.

Heifers calved between Jan. 1, 1929 and Apr. 30, 1929:
1—Eline 4th of Page 429067, Blake Bros.
2—Pinehurst Blackcap 428023, Schmuecker & Sons.
3—Briarcliff Elba 8th 428391, Briarcliff Farms.
4—Barbara McHenry 71st 429418, St. Albans Farms.
5—Briarcliff Miss Burgess 9th 427246, Briarcliff Farms.
6—Ames Plantation Bon Earla 429212, Ames Plantation.
7—Edna M. K. 2d 440475, Miller & Kemp.
8—Queen of Rosemere 86th 428223, Congdon & Battles.
9—Ames Plantation Evalda 440791, Ames Plantation.
10—Eline Energy 4th, Shipton.
11—Barabara of Black Rose 2d, Shipton.

Heifers calved between May 1, 1929 and Aug. 31, 1929:
1—Blackbird of Pinehurst 8th 439136, Schmuecker & Sons.
2—Erica Marie 9th 434227, Miller & Kemp.
3—Pride of Rosemere 207th 431889, Congdon & Battles.
4—Ethalia 2d 433754, Little.
5—Evening Erica 8th 433578, Brown.
6—Beautiful Maid of Woodcote 3d 429688, Woodcote Stock Farm.
7—Erica L. 9th 440364, Little.
8—St. Albans Pride Nubbins 429772, St. Albans Farms.
9—Erlan Lady 432608, Security Farms.
10—Key of Quality 3d 436754, Scripps.
11—Erick Lass 432614, Security Farms.
12—Blackcap McHenry C. 150th 440647, Chas. J. Colclasure.

Heifers calved between Sept. 1, 1929 and Dec. 31, 1929:
1—Blackbird of Page 10th 437373, Blake Bros.
2—Evergreen Lady T. 2d 440009, St. Albans Farms.
3—Briarcliff Blackcap 16th 437678, Briarcliff Farms.
4—Rose of Page 5th 437401, Hartley Stock Farm.
5—Even Glow 2d 436759, Scripps.
6—Elba Enecho 440079, Thompson.
7—Blackcap Marjorie 5th 439123, Blake Bros.
8—Blackcap Lassie B. 5th 432870, Brown.
9—Pinehurst Blackbird 3d 438661, Schmuecker & Sons.
10—Erica of Elmwood 440365, Little.

Heifers calved between Jan. 1, 1930 and April 30, 1930:
1—Pride 3d of St. Albans 439308, St. Albans Farms.
2—Doris L. 6th 443081, Little.
3—Morley Blackcap 2d 440478, Miller & Kemp.
4—Queen of Rosemere 107th 438751, Congdon & Battles.
5—Pridemere T. 2d 440018, Thompson.
6—Blackcap of Rosemere 65th 438750, Congdon & Battles.
7—Ames Plantation Bab's Lady 440796, Ames Plantation.
8—Miss Burgess S. 2d 436774, Scripps.
9—Blackcap of Woodcote 54th 437744, Woodcote Stock Farm.
10—Blackcap McHenry 220th, Blake Bros.

Senior champion female:
Pure Pride of Page 421241, Blake Bros.

Junior champion female:
Blackbird of Page 10th 437373, Blake Bros.

Grand champion female:
Pure Pride of Page 421241, Blake Bros.

Two females:
1—Scripps; 2—Schmuecker & Sons; 3—Hartley Stock Farms; 4—Ames Plantation; 5—Congdon & Battles; 6—Briarcliff Farms; 7—Woodcote Stock Farm; 8—St. Albans Farms.

Get of sire:
1—Blake Bros.; 2—Congdon & Battles; 3—Ames Plantation; 4—Scripps; 5—Schmuecker; 6—St. Albans Farms; 7—Little; 8—Miller & Kemp.

Graded herd:
1—Briarcliff Farms; 2—Blake Bros.; 3—Congdon & Battles; 4—Ames Plantation; 5—St. Albans Farms; 6—Scripps; 7—Schmuecker & Sons; 8—Woodcote Stock Farm.

Pair of yearlings:
1—Elliott Brown; 2—Briarcliff Farms; 3—Ames Plantation; 4—Congdon & Battles; 5—Blake Bros.; 6—Scripps; 7—Schmuecker & Sons; 8—Little.

Pair of calves:
1—St. Albans Farms; 2—Ames Plantation; 3—Elliott Brown; 4—Henry Schmuecker & Sons; 5—Ames Plantation; 6—Miller & Kemp; 7—Congdon & Battles; 8—Hartley Stock Farm.

"Jimmie Goes Over"

Continued from Page Five

9—Black Glenn 2d 2914, University of Minnesota, St. Paul, Minn.
10—Briarcliff Jasper, Briarcliff Farms, Inc.
11—Midnight, University of Illinois, Urbana, Ill.
12—Storm Cloud, Rosenfeld & Son.
13—Bandolier's Bell Boy, Schmuecker & Sons.
14—Spud, Wendell Morgan, Aledo, Ill.
15—Elmwood Model, Little.
16—Excelsior Lad, Brown.

Steers calved between May 1, 1929 and Aug. 31, 1929:
1—Jimmy, McKenny.
2—Briarcliff Amos, Briarcliff Farms.
3—Eston's Model, Iowa State College, Ames, Iowa.
4—Blackber, Iowa State College, Ames, Iowa.
5—Enlate, Edwin Brown, Aledo, Ill.
6—Jeff 3047, Purdue University, LaFayette, Ind.
7—College Sensation, Iowa State College, Ames, Iowa.
8—Old Gold, Iowa State College, Ames, Iowa.
9—Chocolate, Sarah Ann Tolan, Farmingdale, Ill.
10—Benny, Floyd E. Deal, Winfield, Iowa.
11—Thorndale Echo, Thorndale Farms, Inc., Amenia, N. Y.
12—Monticola L. 2947, West Virginia University, Morgantown, W. Va.
13—Unnamed, Raus Brown, Aledo, Ill.
14—Briarcliff Lightening, Briarcliff Farms, Inc.
15—Rusty, Tim Pierce.
16—Fashion, Oklahoma A. & M. College, Stillwater, Oklahoma.
17—Mike, McKenny.

Steers calved between Sept. 1, 1929 and Dec. 31, 1929:
1—Alfred 2965, University of Minnesota, St. Paul, Minnesota.
2—Just Rite, Iowa State College, Ames, Iowa.
3—Entoria's Model, Iowa State College, Ames, Ia.
4—Elfin 2963, University of Minnesota, St. Paul, Minn.
5—Black Nugget, University of Illionis, Urbana, Ill.
6—Harry, Robert Collins.
7—Jack of Spades, University of Ill., Urbana, Ill.
8—Prince's Pride 10th 3023, Michigan State College, East Lansing, Mich.
9—College Chum, West Va. University, Morgantown, W. Va.
10—Ames Plantation Prince Royal 2987, George Bruce, Grand Junction, Tenn.
11—Thornwood Corporal, Rosenfeld & Son.
12—J. C. Revolution, Shirley Colclasure, Aledo, Ill.
13—Quarterback 3022, Mich. State College, East Lansing, Mich.
14—Snowball, Dorothy Eveland, Lacey, Iowa.
15—Mark, Robert Stanley, Earlham, Iowa.
16—Badger 108th, University of Wisconsin, Madison, Wis.

Steers calved between Jan. 1, 1930 and Apr. 30, 1930:
1—Kentucky Jock, University of Kentucky, Lexington, Ky.
2—Bud, Robert Collins.
3—Black Evictor 3048, Purdue University, LaFayette, Ind.
4—Black Gay, E. G. Little.
5—Blackmere 110th, Congdon & Battles.
6—Barbarian of Rosemere 51st, Congdon & Battles.
7—Black Floyd, Little.
8—Rosegift Royal, Rosenfeld & Sons.
9—Pat of St. Albans 2993, St. Albans Farms.
10—Broune, Edwin Brown, Aledo, Ill.
11—Dutchman 4th, Pennsylvania State College, State College, Pa.
12—Budy, Elmer Goecke, Marshalltown, Iowa.
13—Bob, John S. Swaim, Marshall, Ind.

Group of steers:
1—Briarcliff Farms, Inc.; 2—Iowa State College; 3—University of Minnesota; 4—Purdue University; 5—University of Illinois; 6—J. F. McKenny; 7—Oklahoma A. & M. College; 8—Robert Collins; 9—Congdon & Battles; 10—Michigan State College.

Grand champion steer:
Jimmy, J. F. McKenny, King City, Missouri.

Champion Steers Over All Breeds.

Three Steers:
1—★Briarcliff Farms, Inc., Pine Plains, N. Y.; 2—★Iowa State College, Ames, Iowa; 3—Hillandale Farm, Muscatine, Iowa.

Champions By Ages.

Champion steer 1 year & under 2:
★Jimmy, J. F. McKenny, King City, Mo.

Reserve Champion:
Tam O'Glenburn, Fred H. Deacon, Unionville, Ont., Can.

Champion steer under 1 year:
Muscatine 11th, Hillandale Farm, Muscatine, Iowa.

Reserve Champion:
Sni-A-Bar Scottie, Sni-A-Bar Farms, Grain Valley, Mo.

Grand champion steer over all breeds:
★Jimmy, J. F. McKenny, King City, Mo.

Reserve champion:
Tam O'Glenburn, Fred H. Deacon, Unionville, Ont., Can.

Champion herd:
★Briarcliff Farms, Inc., Pine Plains, N. Y.
★Aberdeen-Angus.

—o—

Comments on Edgar Quality.

In commenting on Edgar Quality the grand champion over all breeds at the 1930 American Royal, Mr. John Burns, who had been invited to place the championship said: "The thing that impressed me about the Aberdeen-Angus steer was that he was well balanced, had a wonderful conformation, very thick throughout, smooth and firmly fleshed. He is a calf that shows a minimum of waste and would make a fine killer."

Secretary W. H. Tomhave had this to say: "This calf is the correct type of Aberdeen-Angus that we are trying to breed, and is a model Aberdeen-Angus type, that is exceptionally well balanced."

Sarah Ann Wins

Continued from Page Four

member of the firm of Wm. Ljungdahl & Sons, breeders of pure bred Aberdeen-Angus cattle, showed his Black calf to first place in the Calf Showing Contest with all breeds competing.

The 4-H Club Auction.

Col. Carey M. Jones found he had quite a man-sized job on hand when he started to sell the Club calves. Buyers were on hand in large numbers and for the most part were exceedingly generous with their bidding, considering the markets and conditions generally as they affect the meat trade just at this time. There were 187 calves weighing an average of 1039 pounds and selling at $15.47 per hundredweight. This made a total weight of 194,360 pounds and a total income to the junior contestants of $30,890.00. Below we list the first twenty head that passed through the ring:

1—Sarah Ann Tolan, Farmingdale, Ill., Aberdeen-Angus, 1000 lbs., $56.00 cwt., Armour for Wabash R. R.

2—R. Lewis Cruzen, Oskaloosa, Iowa, Shorthorn, 1180 lbs., $34.00 cwt., Swift for Congress Hotel.

3—James Thornton, New Berlin, Illinois, Aberdeen-Angus, 1070 lbs., $22.00 cwt., New City for Bismarck.

4—Robt. Stanley, Earlham, Iowa, Aberdeen-Angus, 920 lbs., $20.00 cwt., D. Levi.

5—Tim Pierce, Creston, Illinois, Aberdeen-Angus, 950 lbs., $19.00 cwt., Wilson for Chicago & Northwestern Railroad.

6—Carl Rockwood, Alburnett, Iowa, Aberdeen-Angus, 920 lbs., $18.75 cwt., Armour.

7—Kenneth Kinsinger, Chenoa, Illinois, Aberdeen-Angus, 1075 lbs., $18.50 cwt., Armour for C. & A. R. R.

8—Louis Osterhoff, Lafayette, Indiana, Hereford, 865 lbs., $18.50 cwt., Armour for Wabash R. R.

9—Orville Aves, Melbourne, Iowa, Aberdeen-Angus; 975 lbs., $18.25 cwt., D. Levi.

10—Karl Soukup, New Hampton, Iowa, Grade Aberdeen-Angus, 890 lbs., $18.00 cwt., D. Levi.

11—Harold Hassler, Manning, Ia., Hereford, 790 lbs., $18.00 cwt., Swift for Stock Yards National Bank.

12—Eldon Zimmerman, Chenoa, Illinois, Grade Aberdeen-Angus, 1130 lbs., $17.75 cwt., Armour for C. & A. R. R.

13—Wyatt Gibbons, Salem, Indiana, Aberdeen-Angus, 1095 lbs., $17.75 cwt., Swift.

14—Alga Gibbons, Salem, Indiana, Aberdeen-Angus, 935 lbs., $17.50 cwt., Moog & Greenwald.

15—Millard McNutt, Sheldon, Iowa, Aberdeen-Angus, 1115 lbs., $17.50 cwt., Swift for C. G. W. R. R.

16—Clarence E. Moffitt, Ackworth, Ia., Shorthorn, 905 lbs., $17.50 cwt., Wilson.

17—George Whitlock, Ridgefarm, Illinois, Grade Hereford, 1050 lbs., $17.50 cwt., Swift.

18—Raymond Long, Orion, Illinois, Shorthorn, 1140 lbs., $17.50 cwt., Armour for C. & N. W. R. R.

19—Geo. Bauer, Woodland, Ill., Grade Aberdeen-Angus, 1105 lbs., $17.25 cwt., Armour for La Salle Hotel.

20—Geo. Thornton, New Berlin, Illinois, Grade Aberdeen-Angus, 855 lbs., $17.25 cwt., Swift for Wabash Railroad.

E. E. IRWIN
The Country's Livest
AUCTIONEER
WITH
IRWIN AUCTION CO. SALEM, ILL.

W. H. COOPER
Auctioneer
WRITE FOR TERMS
HEDRICK, . . . IOWA

N. G. Kraschel
Auctioneer
HARLAN, - - IOWA

Auction Sales

January 20—Breeders' Sale at Denver National Fat Stock Show, W. H. Tomhave, Sec., 1 Dexter Park Ave., Chicago, Illinois.

March 16—Breeders' Sale, Aledo, Ill., Hugh McWhorter, Mgr.

March 17-18—Iowa Breeders' Show and Sale, Des Moines, Iowa, E. T. Davis, Iowa City, Iowa, Manager.

March 19—Boyd G. Weidlein, Webster City, Iowa.

March 23—Breeders' Bull Sale, South Omaha, Neb., E. T. Davis, Iowa City, Iowa, Manager.

March 30—Breeders' Sale, Sioux City, Ia. Francis T. Martin, Mgr., Wall Lake, Iowa.

April 2—Judy's 18th Annual Blue Ribbon Sale, National Stock Yards, Illinois, M. A. Judy, Mgr., West Lebanon, Indiana.

April 29—Hamilton Bros., Good Hope, Ill.

Apr. 30—Congdon & Battles, Yakima, Washington, at Maquoketa, Iowa.

May 6—Breeders Sale, Galesburg, Ill., M. A. Judy, Mgr., West Lebanon, Ind.

BOOSTER CLUB!

Every herd in America should be represented in this department. A six line (one-half inch) advertisement costs but $19.50 for a six months period and copy may be changed each issue if desired. Whether you have anything to sell now or not—start your advertisement that folks may learn to know your herd.

COLORADO

Blackmere 48th and Bandolier's Blackcap

Assisted by Blackbird Speculator, all show bulls are chief sires in service—Herds maintained at Merino and Berthoud, (under supervision of Wyatt Smith.)
DR. W. B. LUTES, MERINO, COLO.

Knollwood Aberdeen-Angus

We are consigning several of our best bulls and heifers to the Aberdeen-Angus sale at Denver, January 20, 1931.
R. R. LUCORE & SONS, ARRIBA, COLO.

CONNECTICUT

Blackcap Glenn 5th 411064

Grandson of Earl Marshall, heads herd: cows with calves and heifers bred to him for sale. Also yrlg. grandson of Blackcap Revolution. Accredited herd.
ESPERANZA FARM, NEW HARTFORD, CONN.

ILLINOIS

10 Nice Young Bulls

Ranging in age from twelve to fifteen months. They will please individually. Breeding and prices furnished on application. A few good cows to calve soon.
STANLEY R. PIERCE, CRESTON, ILLINOIS

1888 Greenview 1930

For Sale—5 yearling heifers sired by a grandson of Blackcap Revolution from dams by a son of Prizemere 9th and bred to a son of Eileenmere 15th.
L. McWHORTER & SON, ALEDO, ILLINOIS

Accredited Herd.

Headed by BLACKCAPPER HARRISON 24th, he by Blackcap Revolution, dam Woodmont Blackcap 6th. Also have some fine lambs sired by our Imp. Belvoir Recorder 350, sire Buttar 465, dam Buttar 540, at $15 each. Satisfaction guaranteed.
IRWIN'S QUALITY FARM, SALEM, ILLINOIS

Choice bulls, one to two years old.

Elbas, McHenry Blackcaps, Enchantress and Elsa Ericas. From our accredited herd of two hundred and strong in bloodlines of Black Woodlawn, Earl Marshall, Eileenmere 15th, Blackcap Poe and Enlate. Most reasonably priced. Inspection or correspondence invited.
DYSON & RODEWALD, RUSHVILLE, ILLINOIS

IOWA

Blackcap Benz 5th

Heads our herd of especially well bred females of good type and character. The accomplishments of his sons and daughters indicate his worth.
BLAKE BROS., Rt. 1, DES MOINES, IOWA

For Sale

Five high class bulls 9 to 12 months old. Sired by Prizemere 11th one of the strong breeding sons of Oakville Quiet Lad. They are good.
M. B. WALKER, MAQUOKETA, IOWA

Baden Marshall 371493

A show son of Earl Marshall heads our herd. Now offering a limited number of bulls and females of high quality.
CHAS. W. SHIPTON, GREEN MOUNTAIN, IOWA

Would You Like a Bull

Sired by Enchanter Marshall, one of the good sons of Black Marshall 11th whose dam is by Blackcap Revolution—that's Int. champion blood. We have them.
ELMER J. JOHNSON, KIRON, IOWA

Am Offering

An August yearling bull, extra good all around. Royally bred with no Earl Marshall blood. A real one at a moderate price. Will price a few show heifers bred to the Champion Prizemere 155th. Also pricing yearling heifers bred to calve in the spring. Live and let live prices.
A. G. MESSER, MGR., GRUNDY CENTER, IOWA

My Cow Herd.

Is composed of McHenry Barbaras, McHenry Prides, McHenry Blackcaps, McHenry Blackbirds, McHenry Ericas of the Elba, Evergreen, Elsa and Enchantress branches, also Miss Burgess with McHenry breeding in them. Strong also in Ballindalloch bloodlines. Herd numbers 70 head. Stock bulls—BLACK MARSHALL 21st own son of EARL MARSHALL and ELATE MARSHALL a double grandson of EARL MARSHALL. Watch for our offerings in the winter sales.
BOYD G. WEIDLEIN, WEBSTER CITY, IOWA

FOR SALE

Six young bulls ready for service, they are sired by Elenate 2d 366404, the bull that sired nearly all our show cattle.
DELL WRIGHT & SONS, SANBORN, IOWA

Position Wanted

with show cattle or steers—have had six years experience, fitting and breeding. Last two years with Briarcliff. Single. Best of references.
WM. T. BEATON, SABULA, IOWA

KANSAS

Wheatland Farm

Cows or heifers, bred or open. Good bulls and Feeder Calves our Specialty. Chief Herd Bull. Iremere 6th by Prizemere 9th, sire of Int. Gr. Champ. cow.
JAS. B. HOLLINGER, CHAPMAN, KANSAS

MICHIGAN

Fair Lea Stock Farm

(Farm Located at Newport, Michigan)
An accredited herd composed of Good Individuals. Fashionably bred. Your inspection invited.
John A. Brown, 1233 Griswold St., Detroit, Michigan

MINNESOTA

Blackcap Marshall 10th 415383

Sire—Earl Marshall. Through his dam we have Blackcap Revolution, Black Woodlawn, Prince Ito 2d and other champions. Herd bull prospects for sale.
M. L. SNYDER, MADELIA, MINNESOTA

MISSOURI

Bonny Ridge Herd

For Sale: Three bulls by Barbarian of Rosemere 2d by Oakville Quiet Lad; 1 by Prizemere 127th by Prizemere 32d. A few cows. Phone Tina, Mo.
L. V. DICKINSON & SON, BOGARD, MISSOURI

MONTANA

Largest Registered Herd in State

Accredited, choicest breeding; using two double bred Blackcap Revolution bulls—others of great parentage. Rugged breeding stock for sale.
AIRYLAND STOCK RANCH
W. S. Acton, Manager, Lewistown, Montana

NEBRASKA

For Sale

Aberdeen-Angus calves, cows, and yearling heifers, in carload lots, bull calves and yearlings. Greenwood Ranch.
MARY K. KEENAN, BRIDGEPORT, NEBRASKA

NEW YORK

Briarcliff Farms, Inc.

A splendid selection of
YOUNG BULLS AND HEIFERS
of most Desirable Breeding
PINE PLAINS (Dutchess County) NEW YORK

FOR SALE

Any number up to a small carload of females with suitable bulls to mate. Herd accredited since 1921. Will be pleased to know your needs.
FRANK S. HAYDEN, WYOMING, N. Y.

NORTH CAROLINA

Sunny Home Farm

Idolmere of French Broad sired by Perinthian and out of a full sister to Idolmere heads our herd of choicely bred females, Choice bull calves for sale.
GAYLORD H. FRENCH DRAPER, N. C.

Four Fat Loads at the Royal.

There were but four fat loads of Aberdeen-Angus at the American Royal. A. H. Schmidt, of Kansas City, placed his fine load first; Noel Moss, of Princeton, Missouri, placed another exceptionally good load in second; Voights Brothers, of Olathe, Kansas, won third and fourth went to W. R. Sudder, of Plattsburg, Missouri.

—o—

Transactions in Missouri.

In reporting some of their recent sales Messrs. L. V. Dickinson & Son of Bogard, Missouri, write: "We are enjoying a nice cattle trade. We sold recently two foundation cows to H. H. Odell & Son, of Tina, Missouri, and a calf to O. J. Odell, Jr., of Independence, Missouri for 4-H work. O. J. Odell stood third in 4-H at the American Royal, 1930, with a grade calf sired by one of our bulls. John Tweedy stood second in Vocational at the American Royal with Bonny Boy sired by Barbarian of Rosemere 2d, our old herd bull. We also sold the bull, Bonny Ridge Norman 5th to R. P. Groves & Sons, of Bosworth, Missouri. He is starting a new herd. Bonny Ridge Norman 5th is sired by Barbarian of Rosemere 2d by Oakville Quiet Lad. His dam is Nora's Edith sired by Chief of Denison by Glenfoil Thickset 2d. Her dam, Rela Nora by Ells by Protine by Baden Lad. He is a full brother to Bonny Ridge Nolan 3d at the head of the good herd of Tweedy Bros., Norborne, Missouri. He stood second at the Missouri State Fair at Sedalia and second at the American Royal. We have some nice young bulls coming on, also a few cows to sell. We are using Prizemere 127th on Barbarian of Rosemere 2d heifers and are getting the best calves we have ever produced."

NORTH DAKOTA

Hartley Stock Farm

Young bulls and heifers for sale at reasonable prices, sons and grandsons of Blackcap Revolution and other leading sires. Also cows and heifers bred.
KENNETH McGREGOR, Mgr., PAGE, N. D.

OKLAHOMA

For Sale

15 two-year-old bulls. Carload of cows and heifers, some with calves at foot. One good herd bull.
L. R. KERSHAW, MUSKOGEE, OKLAHOMA

OREGON

Dea Aberdeen-Angus

For Sale—A number of young bulls of excellent breeding, reasonably priced and ready for light service. Address—Rock Creek Ranch.
D. E. ALEXANDER, KLAMATH FALLS, OREGON

SOUTH DAKOTA

Introducing the Members of My Herd

No. 10—Queen's Pride Protest 439938, sired by Edgar Protest the sire of the 1930 American Royal Grand Champion Steer.
WILBUR C. ODLAND, HURLEY, SOUTH DAKOTA

WISCONSIN

Our Herd Bull—Earl Renown

487481, Sire and Sire's dam both by Earl Marshall. Dam by Ensign of Page. Enchantress Trojan Erica. Good individual, outstanding producer, price right.
E. F. GANZ & SON, ALMA, WISCONSIN

The Holiday Number

to be issued

December 29, 1930

This number will contain complete reports for all shows and expositions in so far as available for the season of 1930

Therefore this will be our

Annual Reference Number

Every herd in America should be represented. There will be no personal solicitation. The space you take will be your voluntary contribution to the promotion of your own herd and the breed generally, at a most opportune time—a time when all eyes are turned Aberdeen-Angus-wise—The International winnings consisting of a clean sweep in every inter breed competition has advanced the breed to new strategetic positions—Shall we hold the Fort and make still further advances? Its up to us as breeders to show the world the strength and fortitude of our breed.

Wire Space Reservations Today—Copy may arrive up to Dec. 20th.

1 page (3 cols.) $90.00; two-thirds page (2 cols.) $60.00; one-half page (3 cols., 5 inches deep) $45.00; one-third page (2 cols., 5 inches deep or 1 col. 10 inches deep) $30.00. Other space $3.00 column inch.

The Aberdeen-Angus Journal

FRED HAHNE, Editor WEBSTER CITY, IOWA

Revolution 7th 387969

International Junior Champion 1925; Junior Champion at Pacific International 1925; Junior Champion at American Royal 1925; First prize two year old at Chicago International in 1926; International Grand Champion in 1927. In service in this herd—one of our best sires.

First Draft Sale March 19th

BESIDES being an outstanding show bull, REVOLUTION 7th is proving to be one of the very best producing sons of the International Grand Champion Blackcap Revolution 287269, generally conceded to be the leading son of the world famed EARL MARSHALL. This richly bred Elba bull is the sire of a large number of outstanding prospects, both bulls and heifers, some of which will be included in the forthcoming draft sale to be held at Webster City on March 19th. It will be my purpose to offer only such individuals as I believe will be able to perpetuate our mighty breed of cattle. In the outset I want to say frankly that I am not expecting excessive valuations but rather that these cattle will sell within the reach of practical breeders who will be able to make money with them. May I ask that those interested make application for the catalog, also that you take the pains to inform others that catalogs will be available for those desiring same.

FRED HAHNE, [Successor to Harrison & Ryan, Harlan, Iowa] **WEBSTER CITY, IOWA**

NEW BLOOD
For Your
EARL MARSHALL FEMALES
from
Scotland's Greatest Herds
Ballindalloch and Harviestoun
We have it from
Grand Champion and Champion Sires
(Herd Accredited)
Woodcote Stock Farm, Ionia, Mich.

Denver Sale
JANUARY 20, 1931—MY OFFERING

I am selling three good young bulls in the Denver National Aberdeen-Angus auction sale. Two of them are sired by Barbarize 405962, a son of the famous cow Barbara Mc 36th 321853 an own daughter of Earl Marshall. One is by Black Revolution 7th a son of the International grand champion Revolution 7th, also one heifer by Black Revolution 7th. Catalogs will be supplied in time by addressing

ED. DAVIS, JR., BARTLEY, NEBR.

Bourbon Fat Stock Show.
(Continued from page 3)

whose Aberdeen-Angus was winner of the individual calf championship of the division; Cecil Duncan; the attractive sisters, Madge Miller Lewis and Mary Hunter Lewis, Linville Biggerstaff, Asa Spahr Reeves, Rebecca Craycraft and Thaddeus Taylor. Clark county had the first and third carloads in this division.

Thomas Hickman, of the Bourbon County High school at Millersburg, showed the second best individual calf in the high school classes.

The McAfee High school at McAfee, Mercer county, exhibited the best five calves from any county not showing a carload, while Maurice Dean, of this school, had the best single animal from any county not having a carload.

Thus it will be noted that both the single steer and the carlot championship awards both went to Club members. Garrard County Club has won the carlot grand championship six times and Junior Club championship eight times in nine years. The load this year was generally regarded as the best ever shown in these yards.

International Sale
(Continued from page 2)

BULLS:

Elmore Harrison 2d 415520, calved January 28, 1928. Sire, Revolution 7th 387969, Jack McDowell, Harlan, Iowa... $ 245.00
Ames Plantation Purley 433325, calved July 9, 1929. Sire, Earl Marshall J. 371-465, Geo. H. Hohenboken, Geneseo, Ill... 150.00
Briarcliff Blackman 3d 435911, calved Apr. 29, 1929. Sire, Revelerica 378006, J. S. Caldwell & Sons, Chillicothe, Ohio... 410.00
Briarcliff Burgomaster 6th 435912, calved Apr. 29, 1929. Sire, Glencarnock Revolt 404518. C. F. Bancroft, Wakefield, N. H. ... 350.00
Blackcap Kern 432864, caived Aug. 15, 1929. Sire, Excelsior Marshall 3d 393-528. St. Charles Seminary, Carthagena, Ohio ... 150.00
Epponian of Rosemere 5th 436259, calved Oct. 31, 1929. Sire, Prizemere 32d 369-132. John Swain, Marshall, Ind... 205.00
Evergreen Marshal 2d 429847, calved May 7, 1929. Sire, Edgar Marshall 404797. Louisiana State University, Baton Rouge, La. ... 210.00
Blackcap Bandolan 431005, calved Mar. 24, 1929. Sire, Bandolan 387804. Frank H. Hackett, Lebanon, Ind... 165.00
Energy's Ennoble 431034, calved June 2, 1929. Sire, Ennoble Elba 390105. A. & M. College of Texas, College Station, Texas ... 150.00
Erimore 430573, calved Mar. 5, 1929. Sire, Black Belmore 336163. J. C. Andrews, West Point, Ind. ... 285.00
Belman 2d 438321, calved Oct. 12, 1929. Sire, Black Belmore 336163, Hawley Stock Farm, College Corner, Ohio... 170.00
Blackcap E. Marshall 408492, calved Mar. 1, 1927. Sire, Earl Marshall 183780, Newcomer Bros., Mt. Morris, Ill... 250.00
Black King P. 435970, calved Sept. 3, 1929. Sire, Black Ruler 9th 407350. J. M. Bickett, Blue Mound, Ill... 155.00
Bozarris 442265, calved Jan. 3, 1930. Sire, Eventually 387366. O. H. Kettler, Platteville, Wis. ... 275.00
Blackcap Robert 4th 436813, calved Sept. 23, 1929. Sire, Revolution 27th 406580. James Muir, Odell, Iowa ... 135.00
Bandolier's Model A. 428018, calved Oct. 8, 1928. Sire, Blackcap Bandolier 2d 363329. Geo. H. Rehmert, Troy, Ohio... 235.00
Bell Cap Quality 2d 437539, calved Oct. 8, 1929. Sire, Quality Marshall 369886. Johnson Workman, Paradise, Kans... 165.00
Erwin Marshall B. 6th 412466, calved Aug. 20, 1927. Sire, Erwin Marshall 351889. Theo Nordstrom, Aurelia, Iowa... 205.00
Baron Burgess of Woodcote 389006, calved July 14, 1925. Sire, Edgardo of Dalmeny 313296. E. B. Weatherly, Macon, Ga. ... 300.00

COWS:

Ames Plantation Kaptorette 436264, calved Aug. 28, 1929. Sire, Erwin Marshall 2d 377118. J. E. Andrus, Walker, Minn... 200.00
Blackbird Velma 6th 439120, calved Aug. 10, 1929. Sire, Blackcap Benz 5th 422-477. Frank Hackett, Lebanon, Ind... 135.00
Briarcliff Miss Burgess 9th 427246, calved Jan. 17, 1929. Sire, Envidon of Glencarnock 417423. J. Omar Cole, Peru, Ind... 490.00
Briarcliff Elba 8th 428391, calved Apr. 18, 1929. Sire, Barbara's Ensign 403861. W. E. Scripps, Orion, Mich... 460.00
Enchantress Brown 438497, calved Jan. 2, 1930. Sire, Excelsior Marshall 3d 393-528. Robert F. Cresap, White Heath, Ill... 215.00
Blackcap McHenry C. 150th 440647, calved June 26, 1929. Sire, Bovinea 339074. John A. Kelly, Huntington, W. Va... 150.00
Pride of Rosemere 207th 431889, calved June 8, 1929. Sire, Prizemere 32d 369-132. J. Omar Cole, Peru, Ind... 480.00
Blackbird M. K. 2d 439158, calved Nov. 30, 1929. Sire, Black Belmore 336163. H. Lee Thornton, Aledo, Ill... 190.00
Blackbird of Woodlawn 39th 433660, calved Feb. 27, 1929. Sire, Black Ruler 9th 407-350, Congdon & Battles, Yakima, Wash... 145.00
Elvena Quality 418390, calved Oct. 5, 1927. Sire, Quality Marshall 369886, West Virginia University, Morgantown, W. Va... 405.00
Key of Quality 3d 436754, calved July 2, 1929. Sire, Quality Marshall 369886. John J. Buehler, Pewaukee, Wis... 230.00
Ermina of Woodcote 2d 407975, calved June 4, 1927. Sire, Benedict of Woodcote 2d 378601. J. Omar Cole, Peru, Ind... 285.00
Blackcap of Woodcote 51st 425465, calved Jan. 11, 1929. Sire, Baron Burgess of Woodcote 389006. John J. Buehler, Pewaukee, Wis. ... 200.00
Blackcap of Woodcote 52d 430062, calved Aug. 4, 1929. Sire, Baron Burgess of Woodcote 389006, Robert Cresap, White Heath, Ill. ... 140.00

Need a bull?

Will be pleased to show what we have for sale at this time. Herd is composed of Elbas, Blackcaps and other outstanding families. Farm short distance north of Chicago. Write for description.

BARRINGTON HILLS FARMS, BARRINGTON, ILLIONIS
F. L. Bateman, Prop. Joe Dvorak, Mgr.

Glen Moir 400729

Chief Stock Bull, by Ames Plantation Beaumont, grandson of Black Peer, a son of the International Grand Champions Prince Ito 2d and Blackbird 24th. Smooth and close to ground, winner of many first prizes 1928.

SECURITY FARMS COMPANY
Earl Minear, Mgr. Keswick, Iowa

Have a Few Bulls Left

They are of serviceable ages and from the best of breeding, part of them sired by a son of Earl Marshall. We think they are about the best ever to come from our herd. Come and see them. Lucas is on paved highway.

WALTER WILKINSON, LUCAS, IA.

QUALITY MARSHALL 3d 389378

Junior champion at the Sesqui-Centennial and full brother to Quality Marshall the Scripps International grand champion bull is at the head of my herd of cows. His calves are the right kind. Can spare a few, either sex. Come and see them is all I ask.

W. A. HOPLEY. ATLANTIC. IOWA

Southern Buyers

Are invited to inspect our breeding herd of Aberdeen-Angus cattle. We are prepared to supply seed stock of the highest quality —Southern grown and acclimated—grown from the very best that we have been able to assemble in these many years experience. Our cows represent the best families and tribes of the breed and they are individually of the right kind. In our present herd bulls will be found the best blood to be had. All this we are bringing to your very door. Avail yourself of this invitation. You will enjoy the visit.

Ames Plantation, Grand Junction, Tenn.
C. E. Buckle, Mgr. Hobart Ames, Owner

Glencarnock Revolution

10th 373689

For a number of years we have been quietly gathering a foundation herd which we believe will interest the general public. The herd has reached such proportions as to enable us to offer from time to time very select individuals for breeding purposes. As a beginning we wish to introduce our herd bull as above. A proven sire of excellent calves, a son of the International grand champion Blackcap Revolution coming on the dam's side from the famous Elandina Elba tribe. Will be pleased to show this bull and his calves to prospective buyers.

MAAS BROTHERS, HILLS, IOWA

Due to Heavy Drought and Lack of Feed

AM OFFERING THE FOLLOWING STOCK FOR IMMEDIATE SALE

21 Registered Aberdeen-Angus cows at $140.00 each
1 Bull—Revolution 42d 415513, calved Oct. 1, 1928, at $150.00
2 Registered yearling bulls, at $100.00 each
14 Aberdeen-Angus calves at $25.00 each
4 short yearlings, not registered, at $40.00 each
6 yearlings, not registered, at $60.00 each

200 head Cheviot Ewes, ranging from three to four years old at $14.00 each

All of these cattle and sheep are located on my farm at Gorman, Maryland, and prices quoted are for cash and f. o. b. cars at Gorman, Maryland. These are real bargains.

W. D. Althouse, Philadelphia, Pennsylvania
1005 Liberty Trust Building

MAPLE RIVER HERD

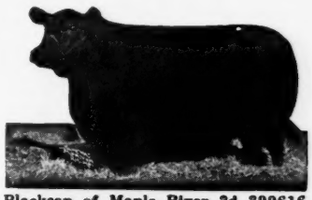

Blackcap of Maple River 3d 399616
1928 International Grand Champion

A Few Outstanding Females For Sale Now

We invite attention of those desiring foundation material and ask that you inspect what we have to offer. Nothing better can be supplied in breeding and we believe we have the kind of individuals that will please. Plenty of quality and richly McHenry bred.

WM. ROWLES & SON, ONAWA, IOWA

Briarcliff ABERDEEN-ANGUS

Are Noted

for their attractive pedigrees and excellent individuality. At present offer for sale at prices in keeping with pure bred prices:

30 head of mature cows with calves at foot or bred to calve this summer or fall to our best stock bulls.

50 head of bred or unbred heifers.

30 head of unregistered commercial heifers. Junior yearling sons of Revelerica, Glencarnock Revolution 23rd and Glencarnock Revolt, all old enough for service and a few younger sons of Erwin Marshall.

Descriptions furnished upon request.

Briarcliff Farms, Inc.
Pine Plains, Dutchess County, New York
Oakleigh Thorne W. Alan McGregor Wm. H. Pew

Playman of Sunbeam

World's grand champion bull and the sire of most excellent individuals in our herd is still active as chief stock bull. His sons and daughters will please the most exacting buyer. Orders filled either in single lots or carlots. Tell us what you want.

Sunbeam Farms
S. C. Fullerton & Sons, Miami, Okla.

QUALITY MARSHALL

DESCENDANTS of this great sire and show bull are available for the improvement of your herd.

Your inquiries are invited.

Wildwood Farms, Orion, Michigan
W. E. SCRIPPS, Prop. SIDNEY SMITH, Supt.

Be an Auctioneer!

Receive from $25 to $200 per day. COLONEL N. G. KRASCHEL, of Harlan, Iowa, known to every Aberdeen-Angus Breeder in America has been added to the Staff of Instructors. His work, alone, is worth the price of your tuition, but in addition, Colonel Reppert and twelve other auctioneers, each one of them having a national reputation, will teach you how to become a real auctioneer. Send for Catalogue and also how to receive Home Study Course free of charge. Address:

Reppert's School of Auctioneering
BOX 154 DECATUR, INDIANA

EVER EVERLY 387725

This intensely McHenry bred bull, a double bred Elba, is leaving with us a splendid lot of well balanced, typey individuals, just such cattle as one would want for foundation material. He is by Everly whose sire Earlwood is by Earl Marshall, and whose dam Elslow of Glyn Mawr 2d is a granddaughter of Imp. Elba 2d of Pitpointie. The dam of our bull is from Erica McHenry 13th a granddaughter of this same cow. We have a few young things to spare. Priced according to times.

Lumadue & Williams, Clarks, Nebraska

Our

INTERNATIONAL

Winnings

2d prize 2 year old bull
3d prize Senior bull calf
1st prize Senior Yearling heifer
1st prize Junior Yearling heifer
1st prize Senior heifer calf
Junior champion female
Senior champion female
Grand champion female
1st prize Get of Sire
2d prize aged herd

More first prizes and championships than any other exhibitor. See us when in need of breeding stock. Watch for our consignment to the Iowa State Sale at Des Moines, March 18-19, 1931.

BLAKE BROTHERS
73d and Hickman
DES MOINES, IOWA

Thursday, March 19th

First Draft Sale

From my choicely bred herd

to be held at
Fair Grounds Sale Pavillion in the city.

Illustrated Catalog

Will be issued in due time, and mailed to all inquirers. I have no mailing lists so please make applications early. A combination of Earl Marshall and Rosemere breeding not found elsewhere. These cattle have been carefully selected in my desire to offer only the very best. Watch this space for further and more complete details.

BOYD G. WEIDLEIN
WEBSTER CITY, IOWA

HOMELAND

Now have for sale—10 Heifers one year old—Miss Burgess, Elba Erica and Blackcap families represented. See them or write for further information. Adress
MEIER BROS., MELBOURNE, IOWA

PINEHURST STOCK FARMS

Offering a number of young bulls of Blackcap and Erica breeding. Herd bull Blackcap Bandolier 2d. Show record will prove our quality. Pricing to sell. See us at the International.

Henry Schmuecker & Sons, Blairstown, Iowa

15—Bred Heifers—15

ERICAS, BLACKCAPS, BLACKBIRDS

Bred for early spring calves. Also a few good young bulls and eleven pure bred steers.

KERTZ BROTHERS, FAGUS, MO.

Emsmore 438319

CALVED OCTOBER 6th, 1929

IF its a good thick, lowset, bull of the best of breeding that you are looking for we will be pleased to have you see this one. Ready for service, vigorous, rugged and heavy boned, full hammed and wide backed. A son of Black Belmore 336163, perhaps the most intensely Black Woodlawn bred bull in service today, his sire Belford being a double grandson of Black Woodlawn and his dam Black Gem of Rosemere is by Oakville Quiet Lad by Black Woodlawn.

The dam of this calf is Emslie 307848, a beautifully bred Erica cow by Black Real by Earl of Botna and he by Imp. Earl Eric of Ballindalloch. The second dam is by Blackcap Model. The individuality of this youngster will appeal to the man looking for type and conformation. Besides this we have a couple of younger bulls left. Come see them.

MILLER & KEMP, Olin, Iowa

PREVENT

Hog Cholera, Blackleg, Hemorrhagic Septicemia
and Other Diseases By Using

Anchor Serums and Vaccines

Free Booklet: Send for our free booklet which tells when and how to use these products; also for our new price list.
Please Remember—the Anchor Serum Company—Where Quality is always higher than Price.

ANCHOR SERUM CO.
So. St. Joseph, Mo.
W. J. Kennedy, V-Pres. & Sls. Mgr.

WESTON NECK CHAINS

The Fastening Device

Has added years of service to our

Neck Chains

Simple to operate, adjustable to each link, light and heavy patterns. Inexpensive.

THE WESTON MFG. & SUPPLY CO.
Stock Breeders Supplies
1927 SPEER BLVD. DENVER, COLO.

NECK CHAINS

On the market since 1918

Used and endorsed by the leading breeders throughout the United States.
Send for Circular

L. R. MORFORD, IOWA CITY, IOWA

Faigley Minerals

Greatest Mineral Mixture and Worm Killer ever Offered to the public. Guaranteed.

Postpaid		By Freight	
10 lbs.	$1.50	100 lbs.	$ 5.00
20 lbs.	$2.75	300 lbs.	$14.85
30 lbs.	$3.50	500 lbs.	$23.75

Self-feeder free with 500 lbs.
FAIGLEY MINERAL COMPANY
32 Miller Ave., Lancaster, Ohio

Castrate This New Way—Use GIANT EMASCULATOMES

Bloodless—Safe—Sure—Quick—Sanitary—Humane Castration. Eliminates dangerous insanitary jack-knife method. Proved best, easiest, quickest way to castrate **BULLS—CALVES—COLTS—LAMBS** Severs cord without open wound. Two sizes.

LITTLE GIANT for use on lambs —13½" long, black Japan finished. **$9.50**

BIG GIANT 16" long, for larger animals. Big Giant equipped with the NEW Twin Bearing Toggle Joints, "Pat. Applied For," has round handles and is finished in silver aluminum, rust-resisting. **$10.50**

Prepaid with Instructions—Send check, or will ship C.O.D. Satisfaction guaranteed or money back.
A. B. Loud & Co., 531 W. Lake St., Chicago

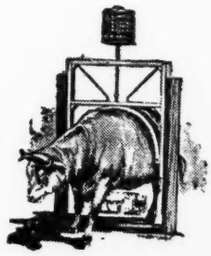

Lice and Warbles

Pandora, Ohio

Automatic Currying & Dipping Mch. Co.
Pender, Nebr.

Dear Sirs:

It sure is the last word in getting lice and warbles. Really need it bad for fly time.

I remain,

Very faithfully
E. E. Schutz (Signed)